



Standing in the Way of Proteome Profiling Depth

*How the Selection of Chromatography and Mass
Spectrometry Data Acquisition Limit Our View of the
Proteome*

Graham Delafield
Ph.D. Thesis Defense
3.24.23



How Proteins Hide

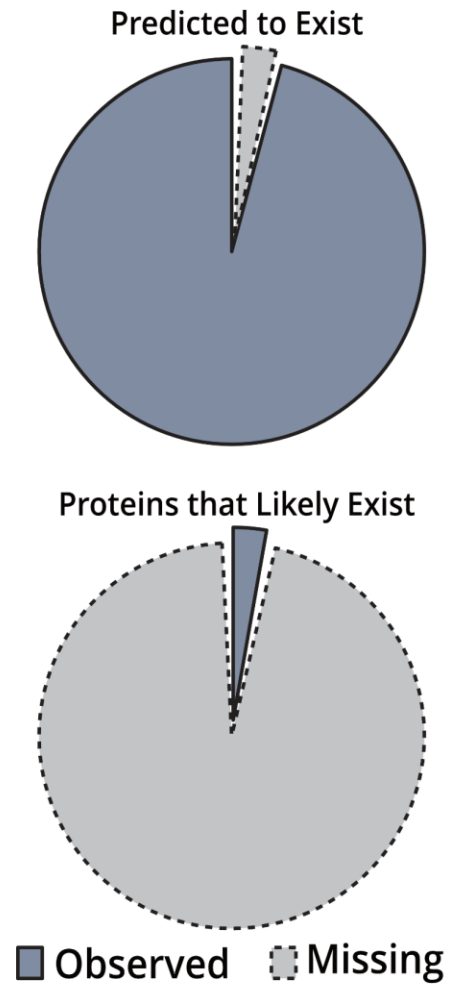



How Proteins Hide

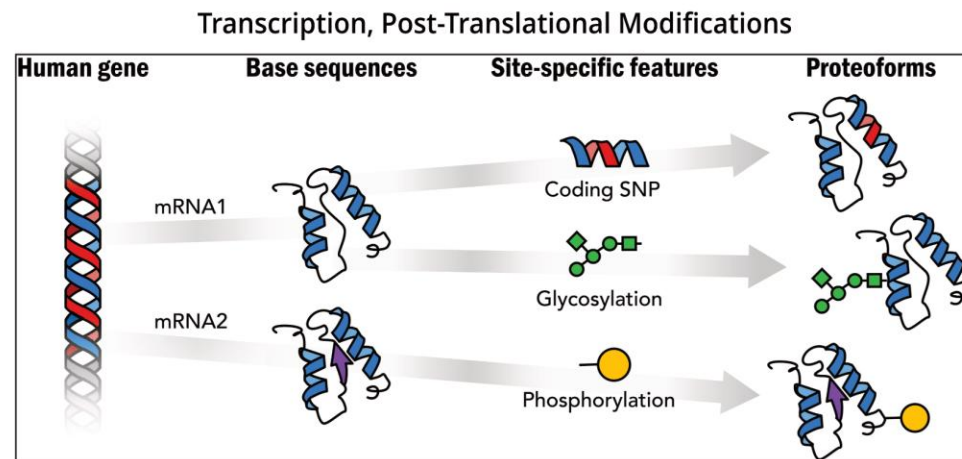
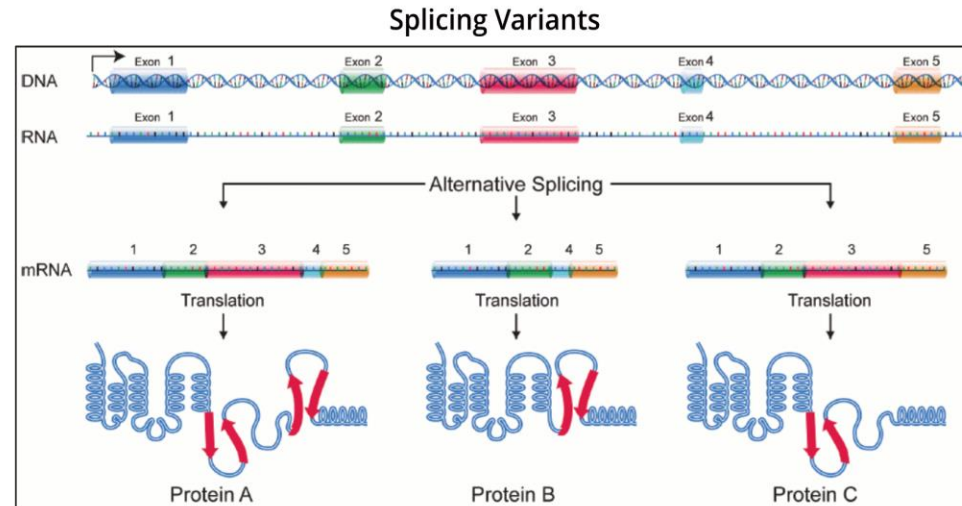
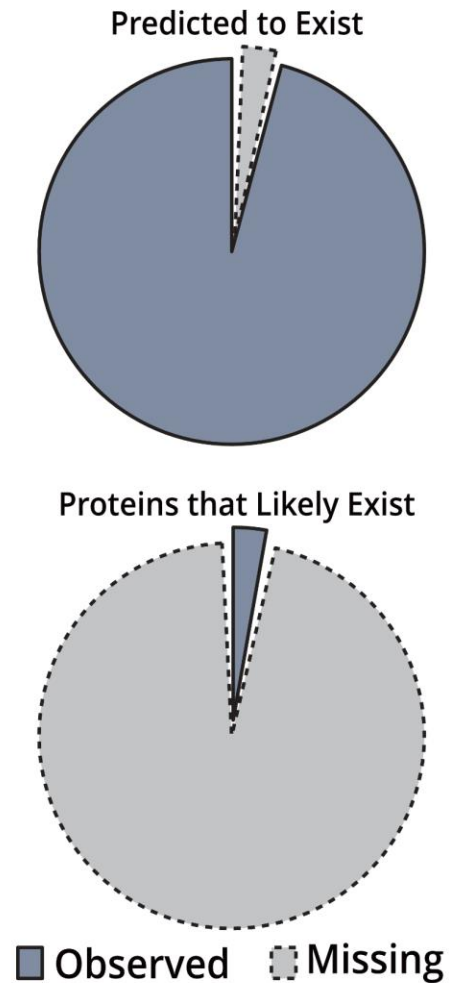

How Proteins Hide

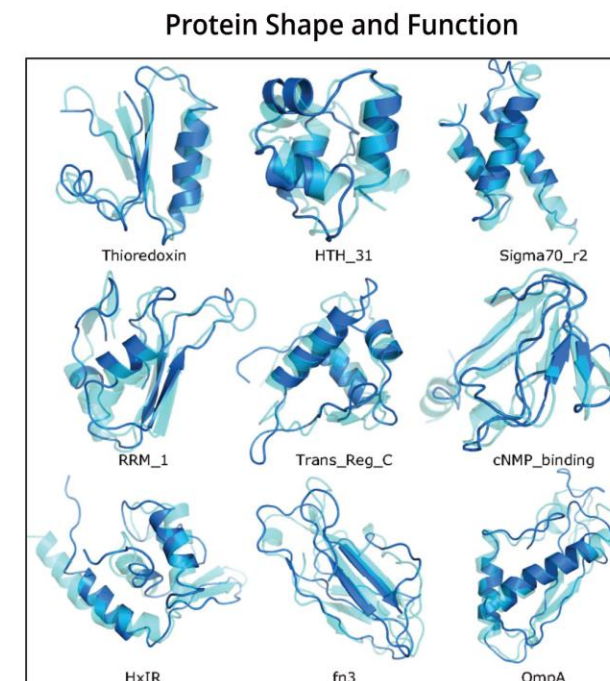
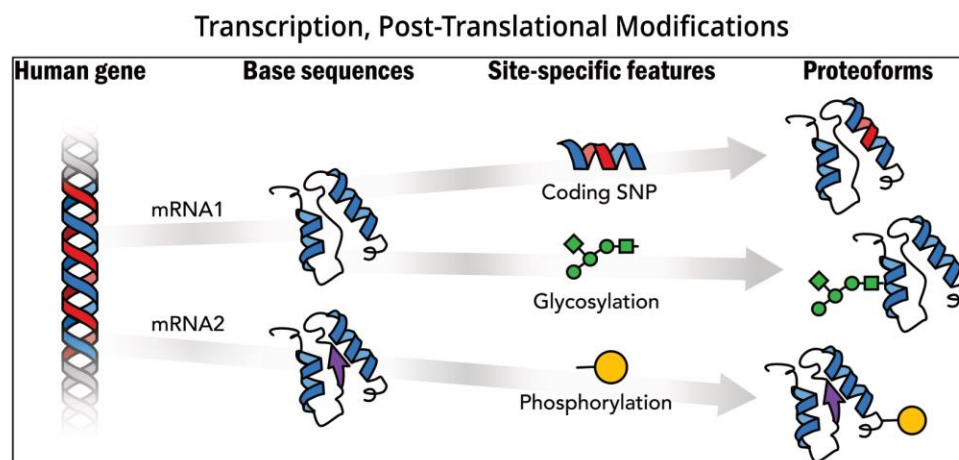
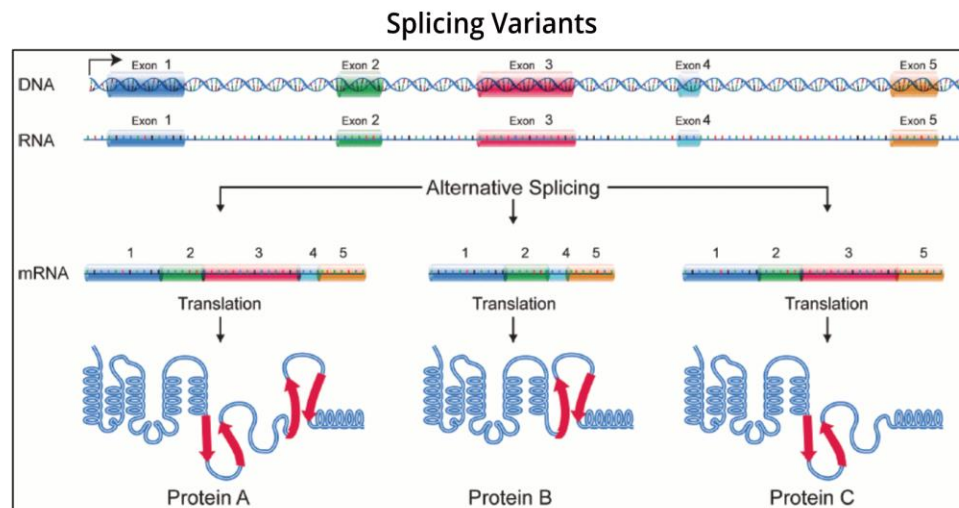
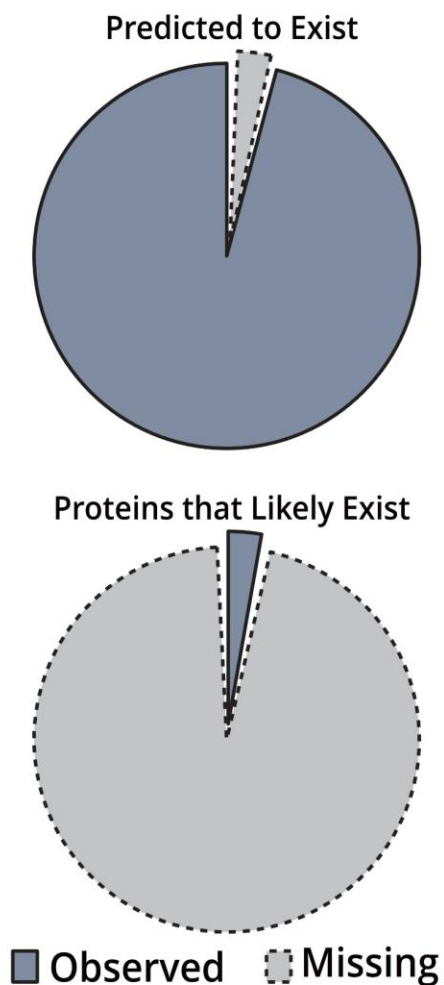

Mass Spectrometry-Based Proteomics

Preparation

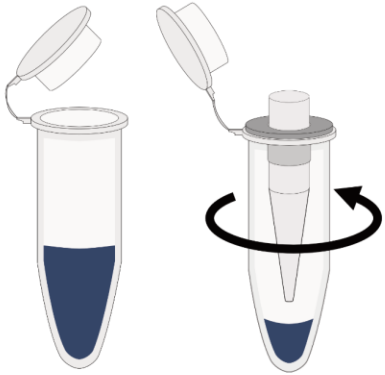

Separation



Detection

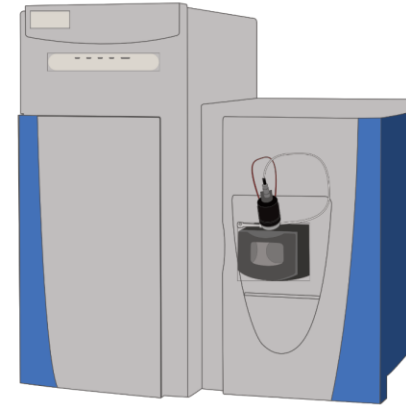

Analysis

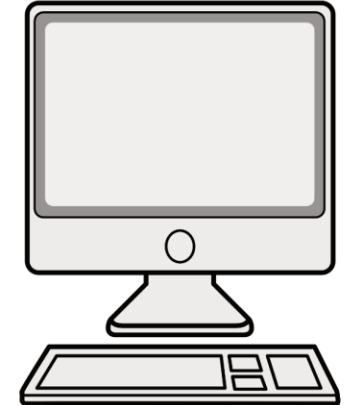



Mass Spectrometry-Based Proteomics

Preparation

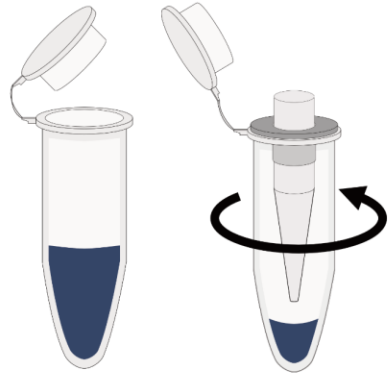

Separation



Detection



Analysis

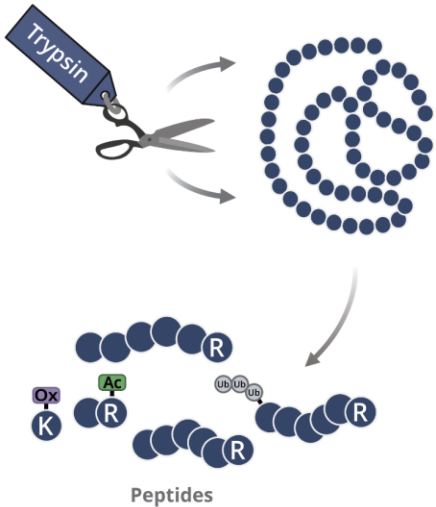
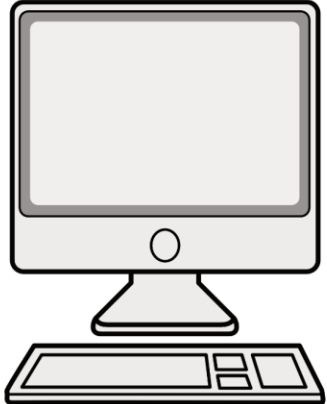

Mass Spectrometry-Based Proteomics

Preparation

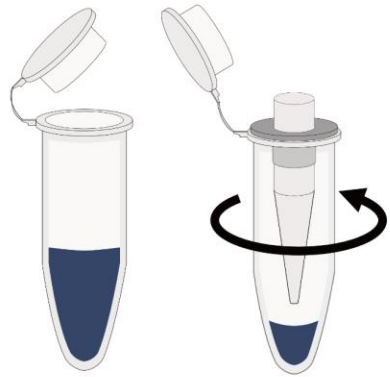

Separation



Detection

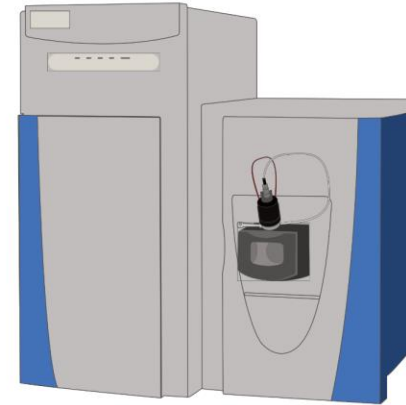

Analysis

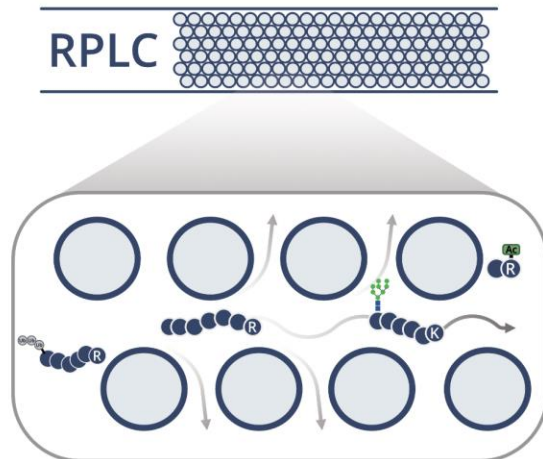
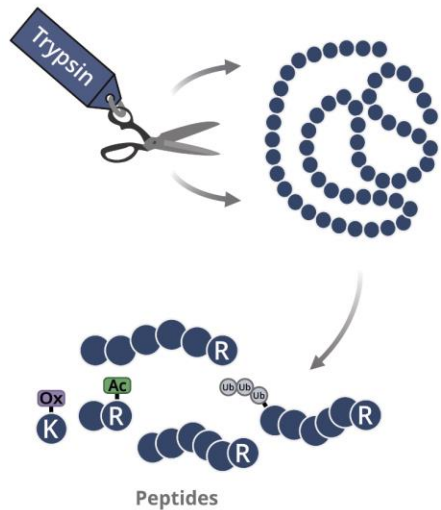
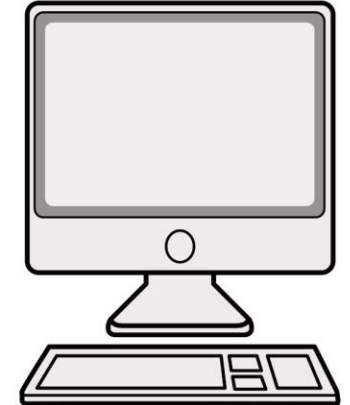



Mass Spectrometry-Based Proteomics

Preparation

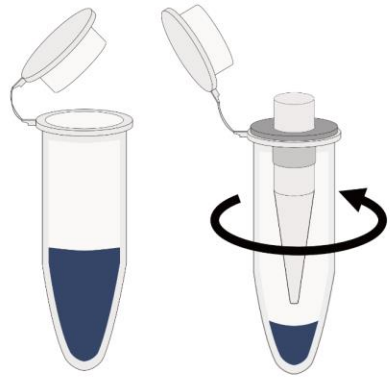

Separation



Detection

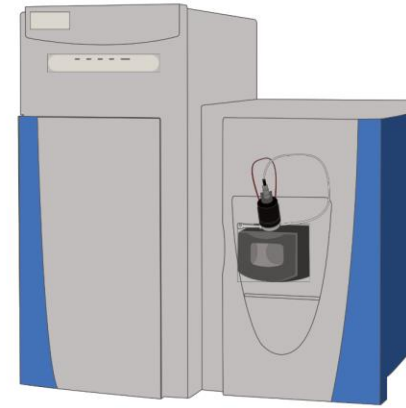

Analysis

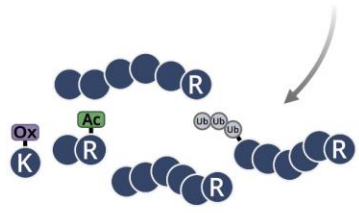
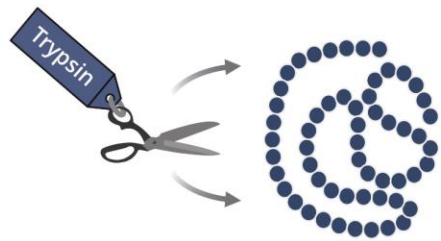
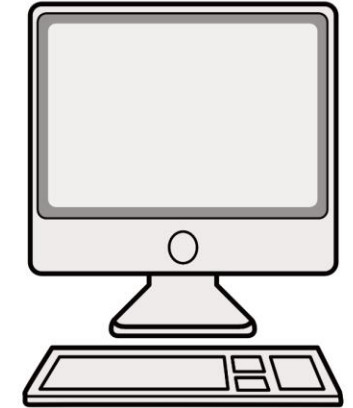

Peptides

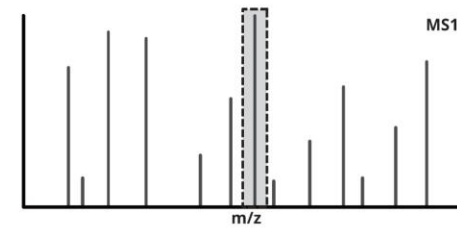
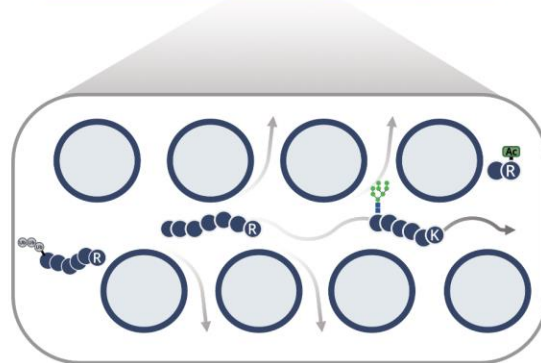
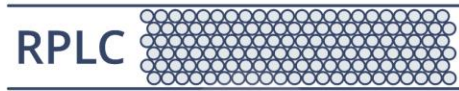

Precursor

Fragments



Mass Spectrometry-Based Proteomics

Preparation

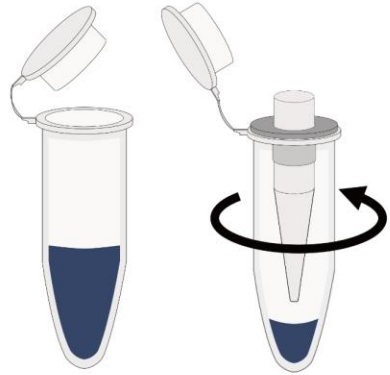

Separation



Detection

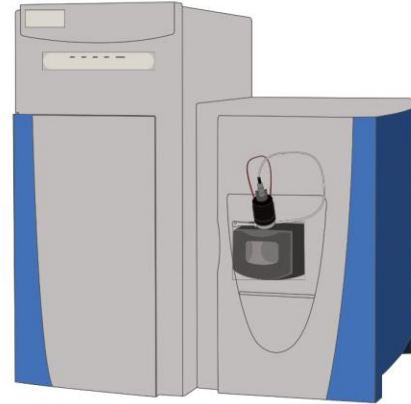

Analysis

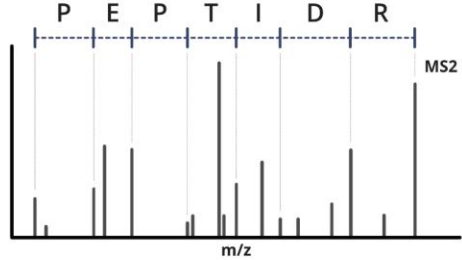
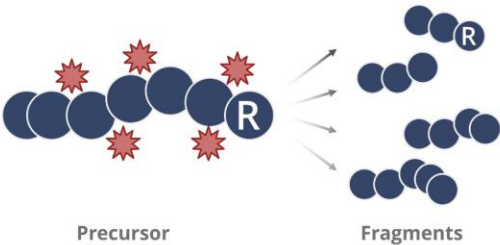
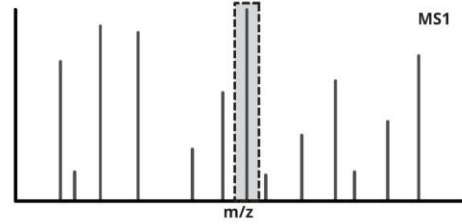
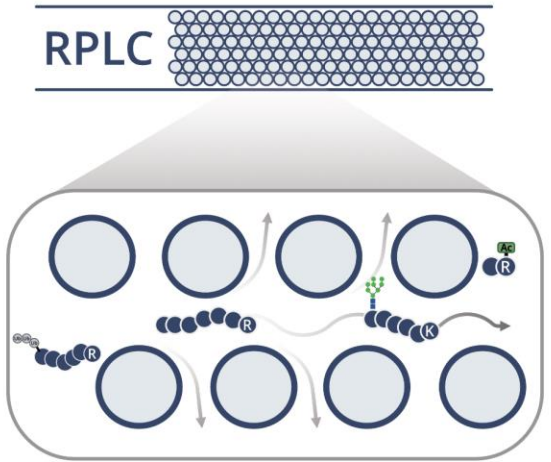
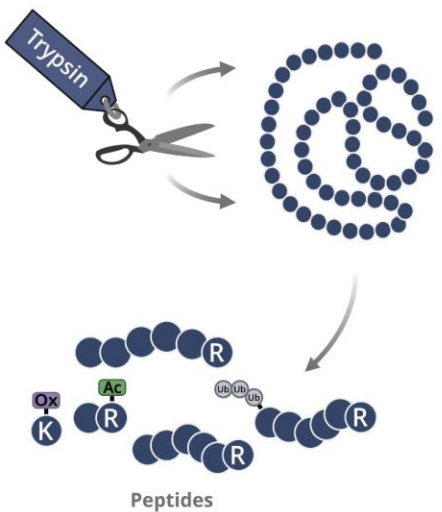



Mass Spectrometry-Based Proteomics

Preparation

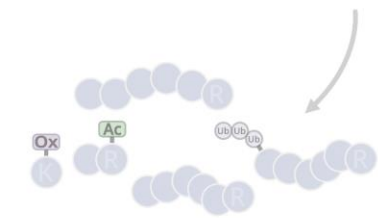
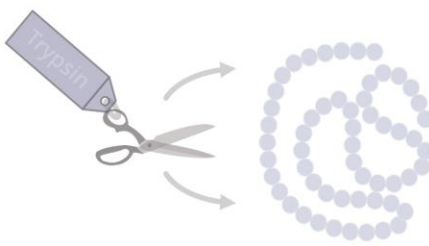
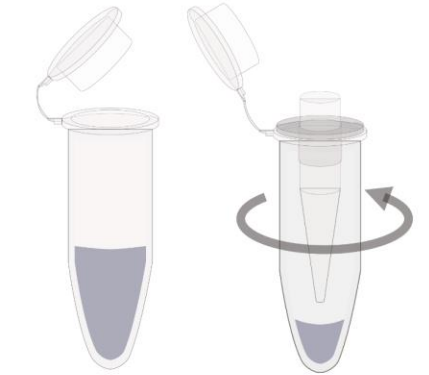

Separation



RPLC

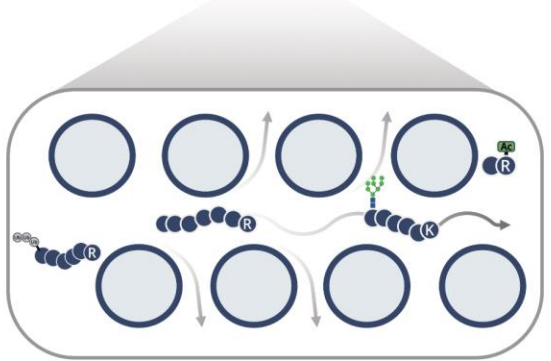

Detection

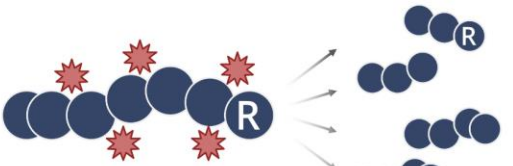
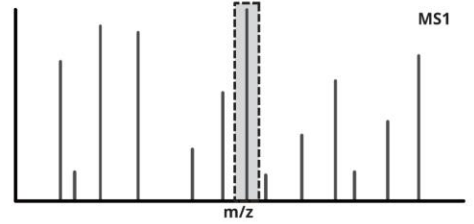

Precursor

Fragments

Analysis

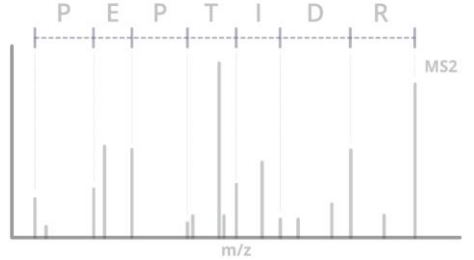

Utilizing Alternative Separations

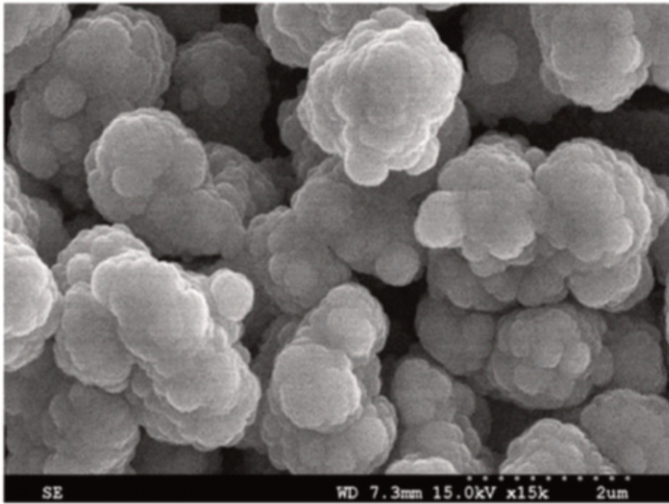

RPLC C18

Utilizing Alternative Separations



RPLC C18

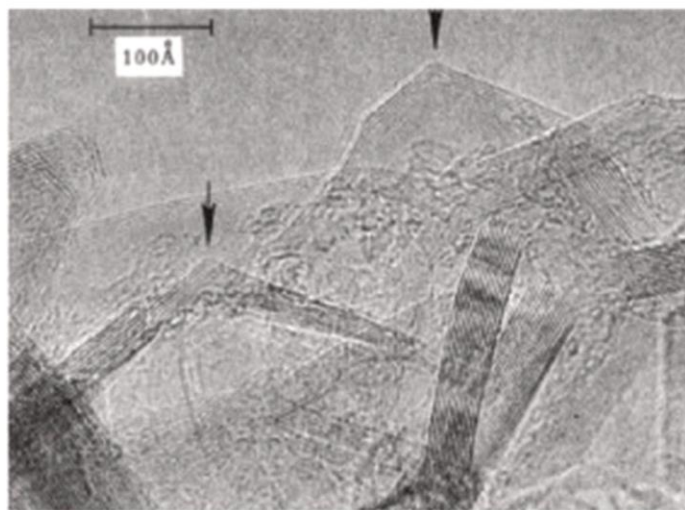

PGC

Porous Graphitic Carbon

- Retention based on polar and electrostatic interactions
- Solvent flexibility, amenable to traditional water-organic systems
- Retention orthogonal to RPLC without the need for phase change
- Reproducible, available

Utilizing Alternative Separations



RPLC C18

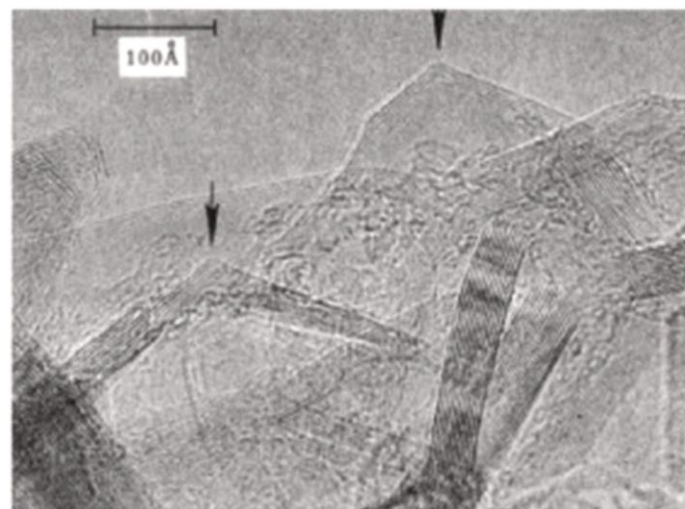

PGC

Porous Graphitic Carbon

- Retention based on polar and electrostatic interactions
- Solvent flexibility, amenable to traditional water-organic systems
- Retention orthogonal to RPLC without the need for phase change
- Reproducible, available

Does PGC offer an amenable way to enhance proteome access?

PGC-Based Shotgun Proteomics

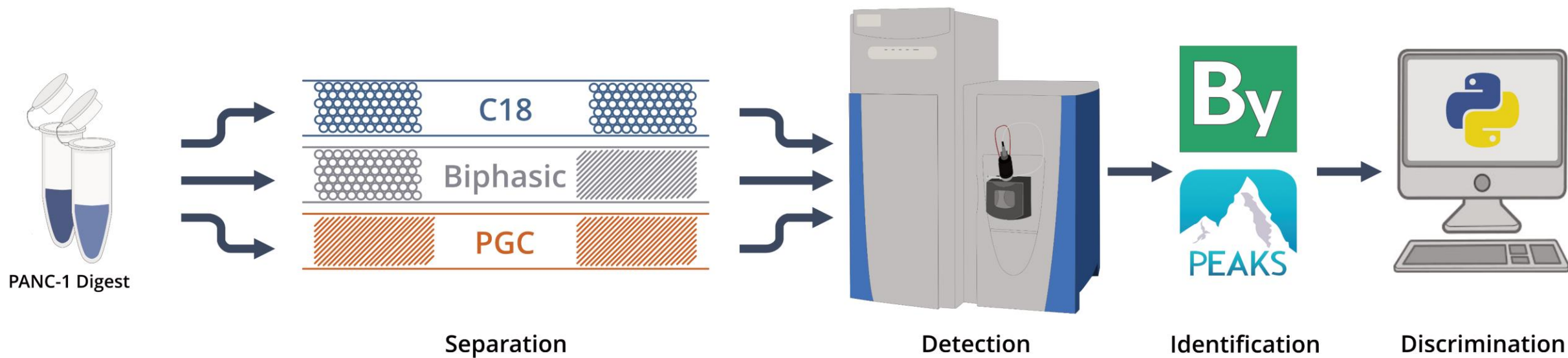

PGC-Based Shotgun Proteomics

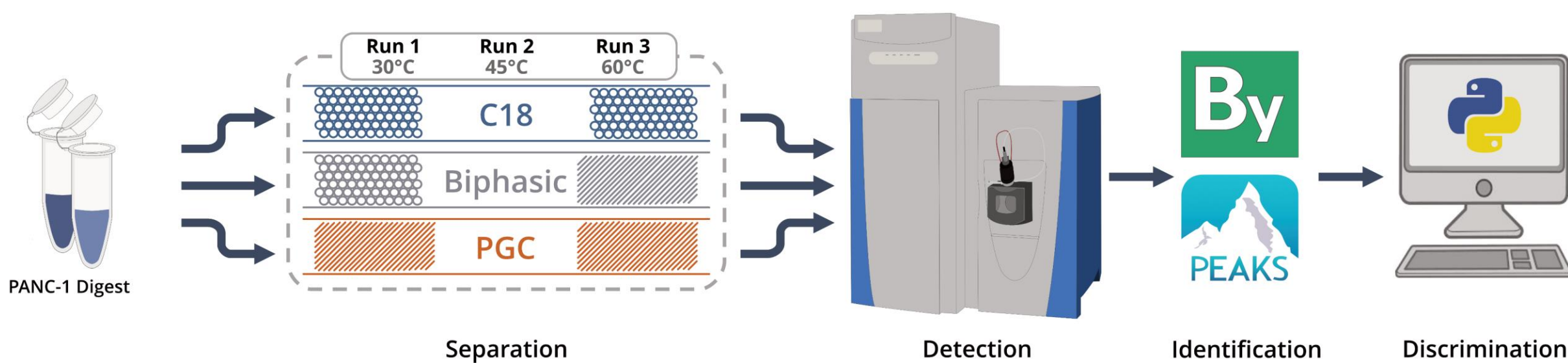



PGC Complements RPLC Analyses

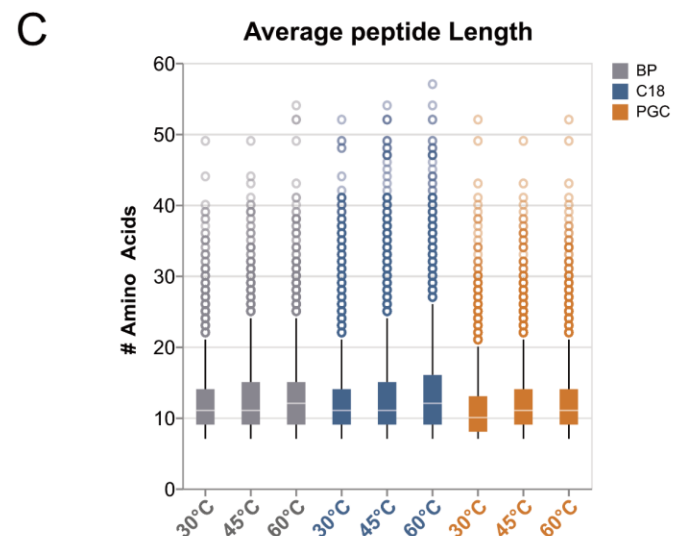
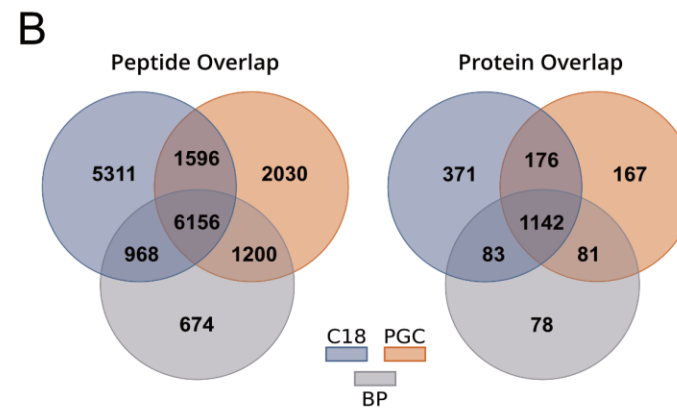
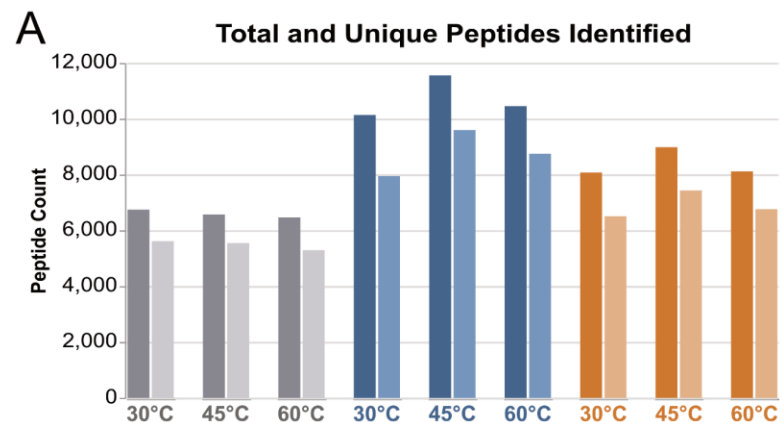

Key Results

- PGC separations provide additional 15-20% peptide and protein identifications
- Preferential retention of smaller, hydrophilic peptides
- Complementary sample coverage though not orthogonal



PGC Complements RPLC Analyses

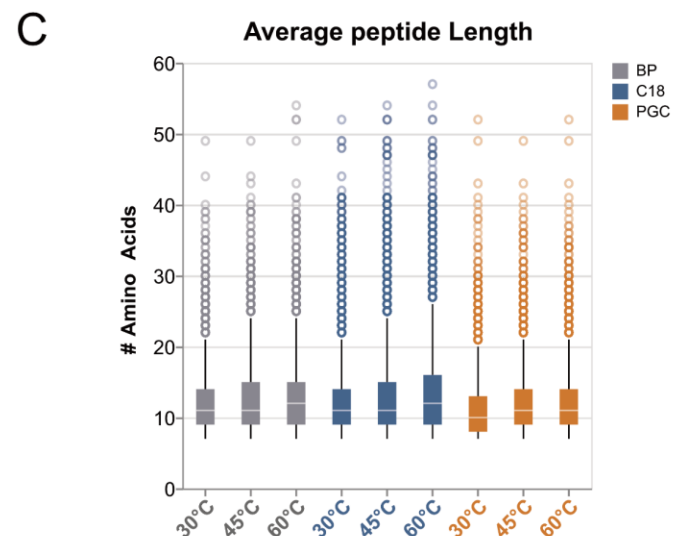
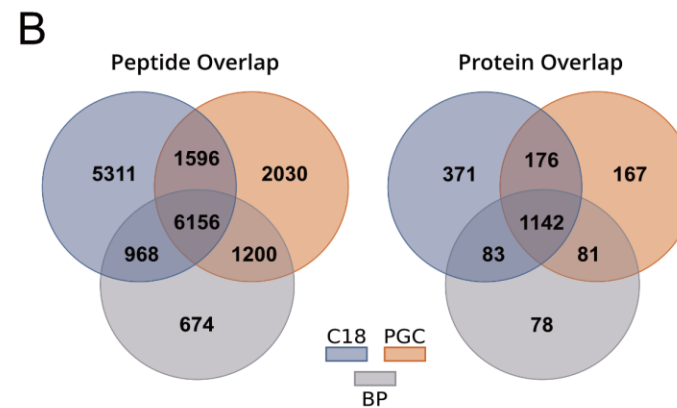
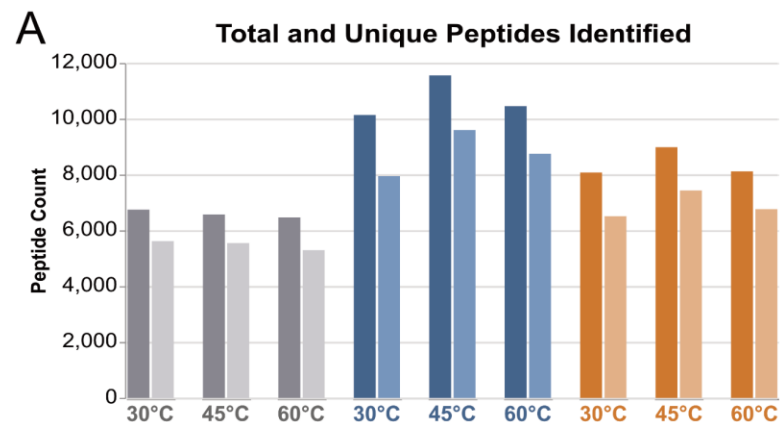

Key Results

- PGC separations provide additional 15-20% peptide and protein identifications
- Preferential retention of smaller, hydrophilic peptides
- Complementary sample coverage though not orthogonal

Knowing each separation provides access to different sample components, stepping away from shotgun proteomics will increase efficiency and decrease redundancy.



More Efficient Use of PGC-RPLC

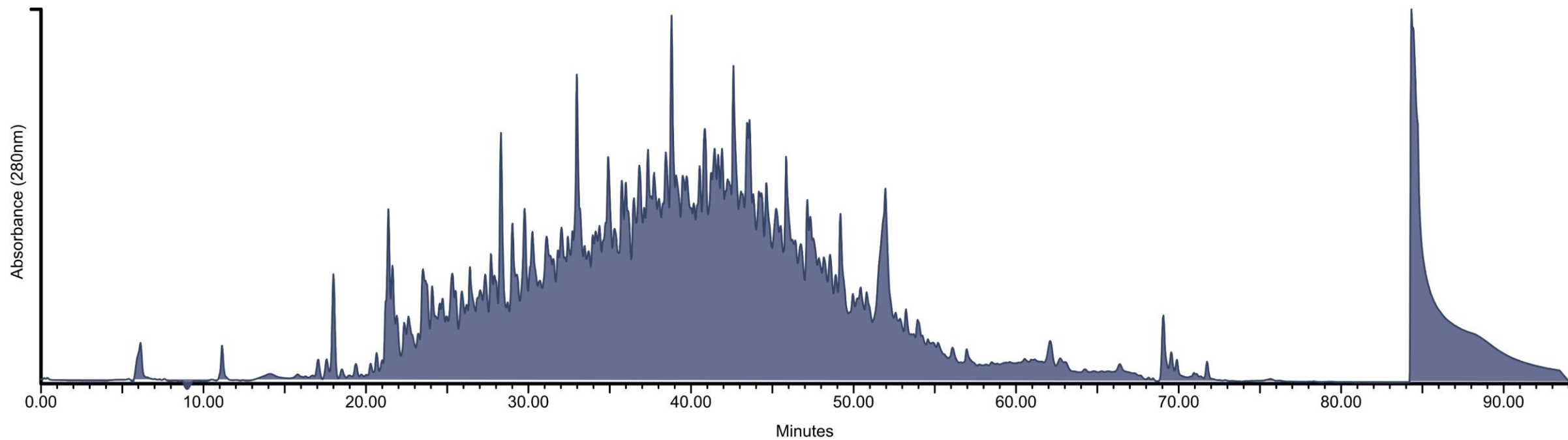



More Efficient Use of PGC-RPLC

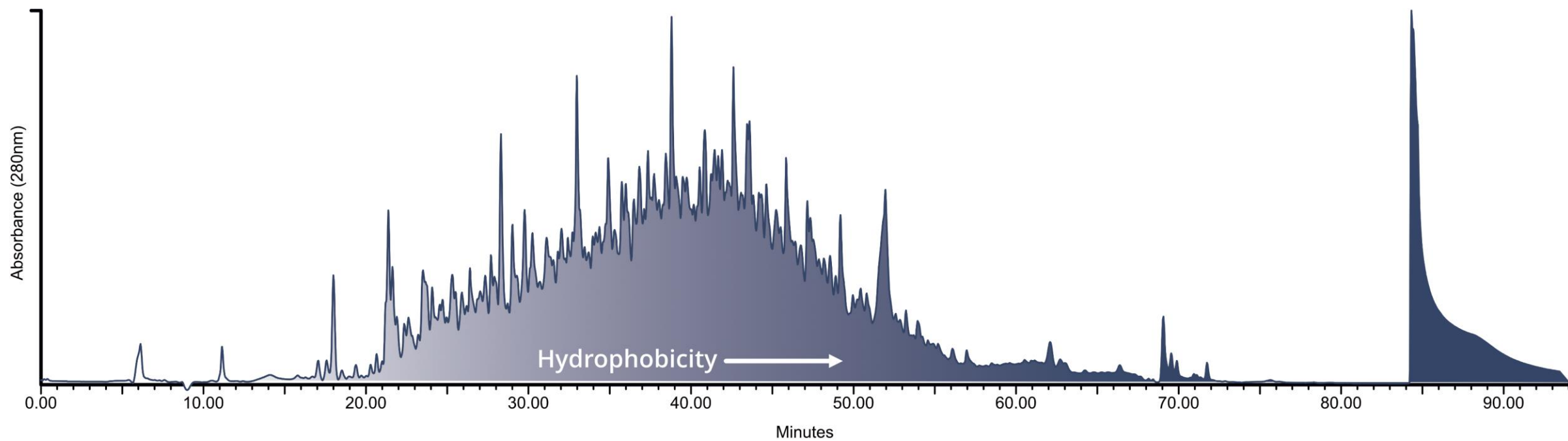



More Efficient Use of PGC-RPLC

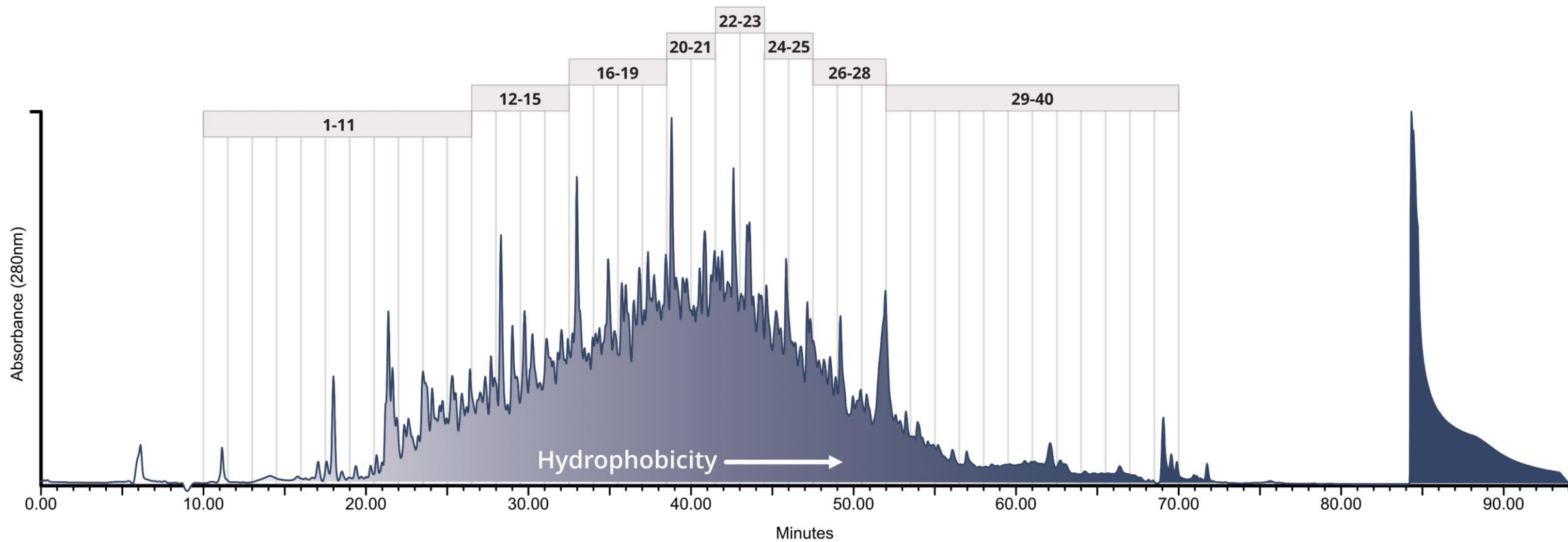

PGC is Competitive at Early Timepoints

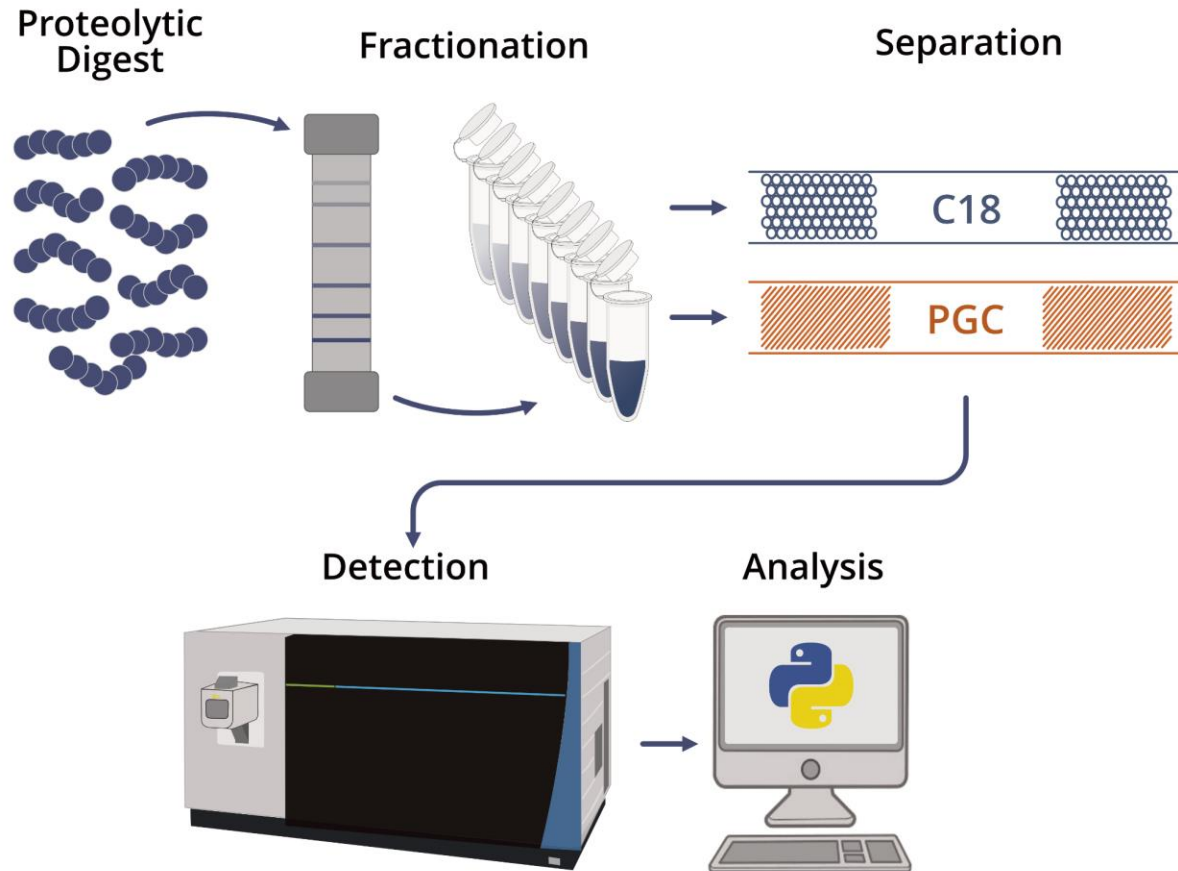



PGC is Competitive at Early Timepoints

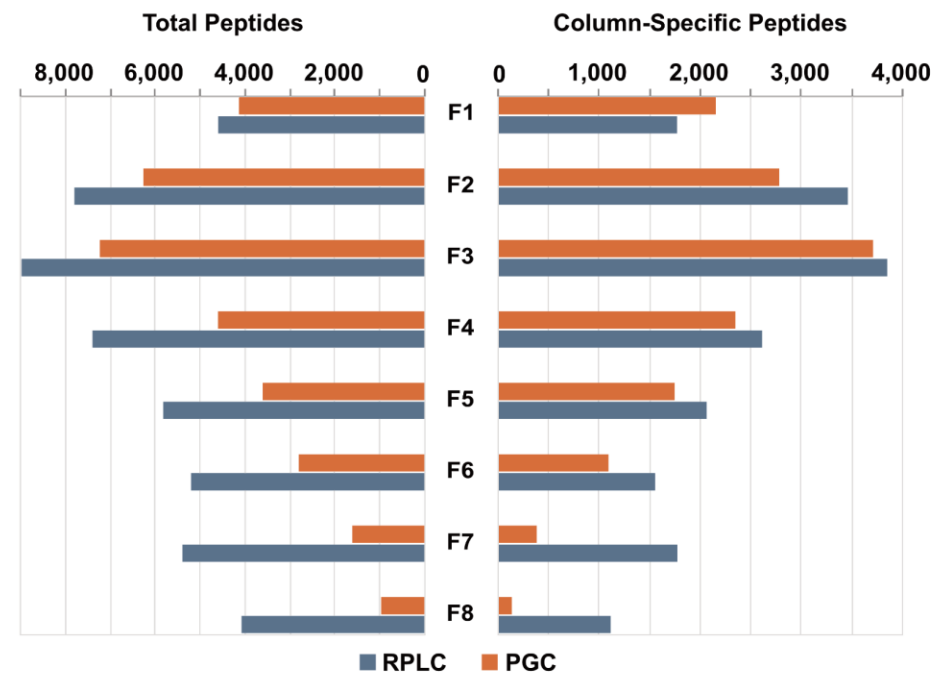
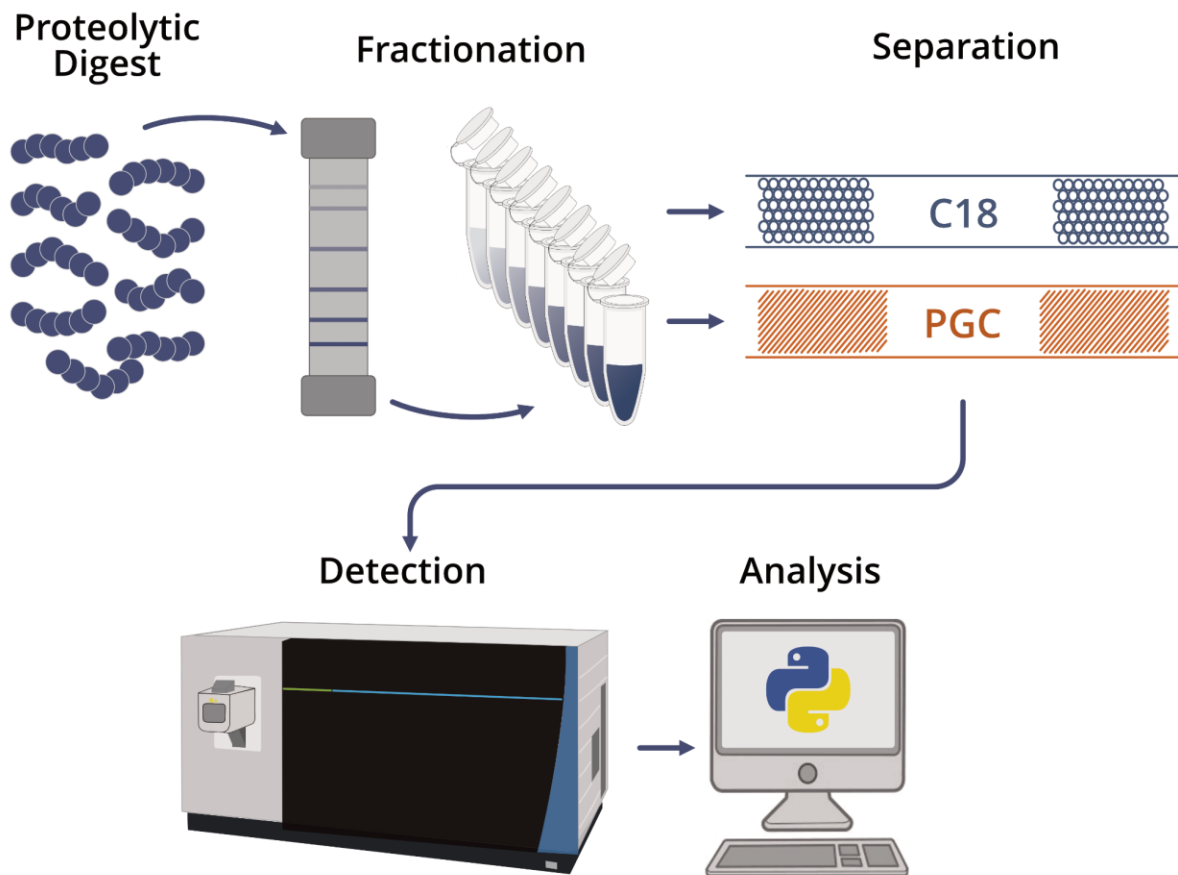



PGC is Competitive at Early Timepoints

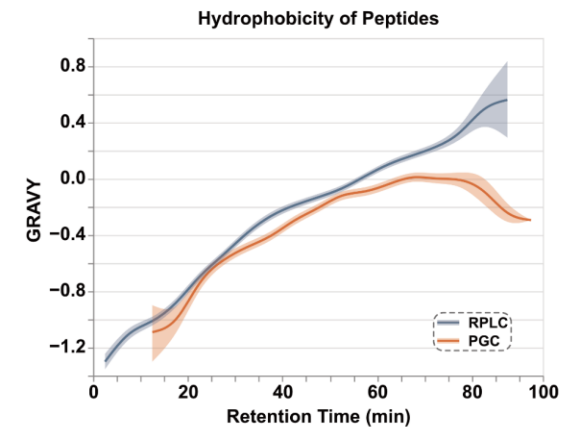
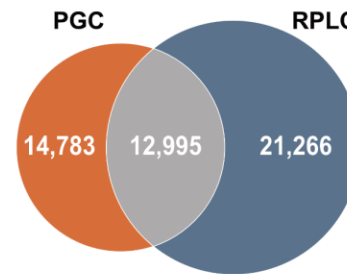
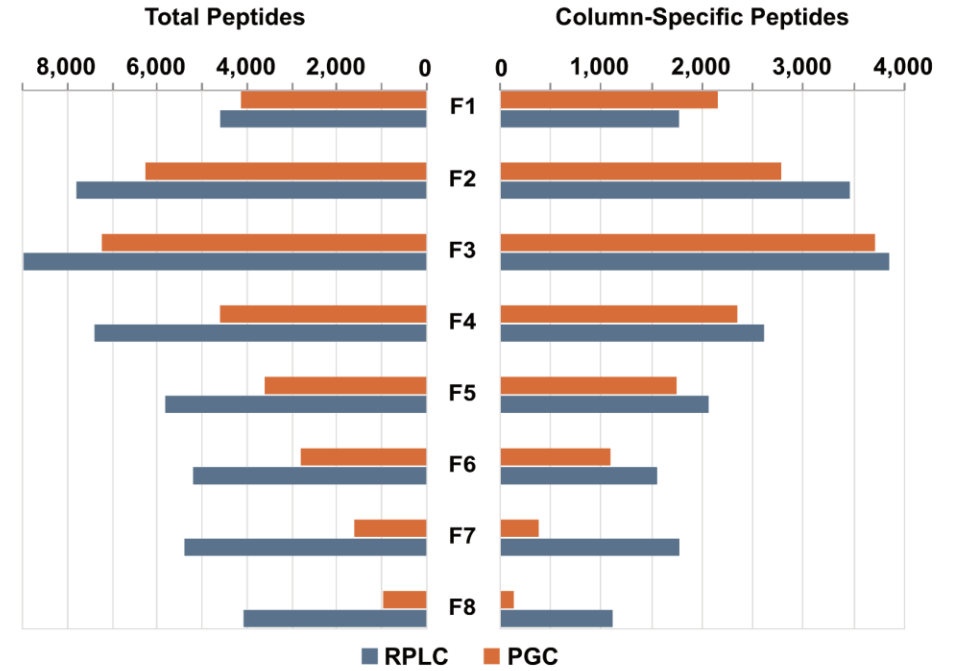
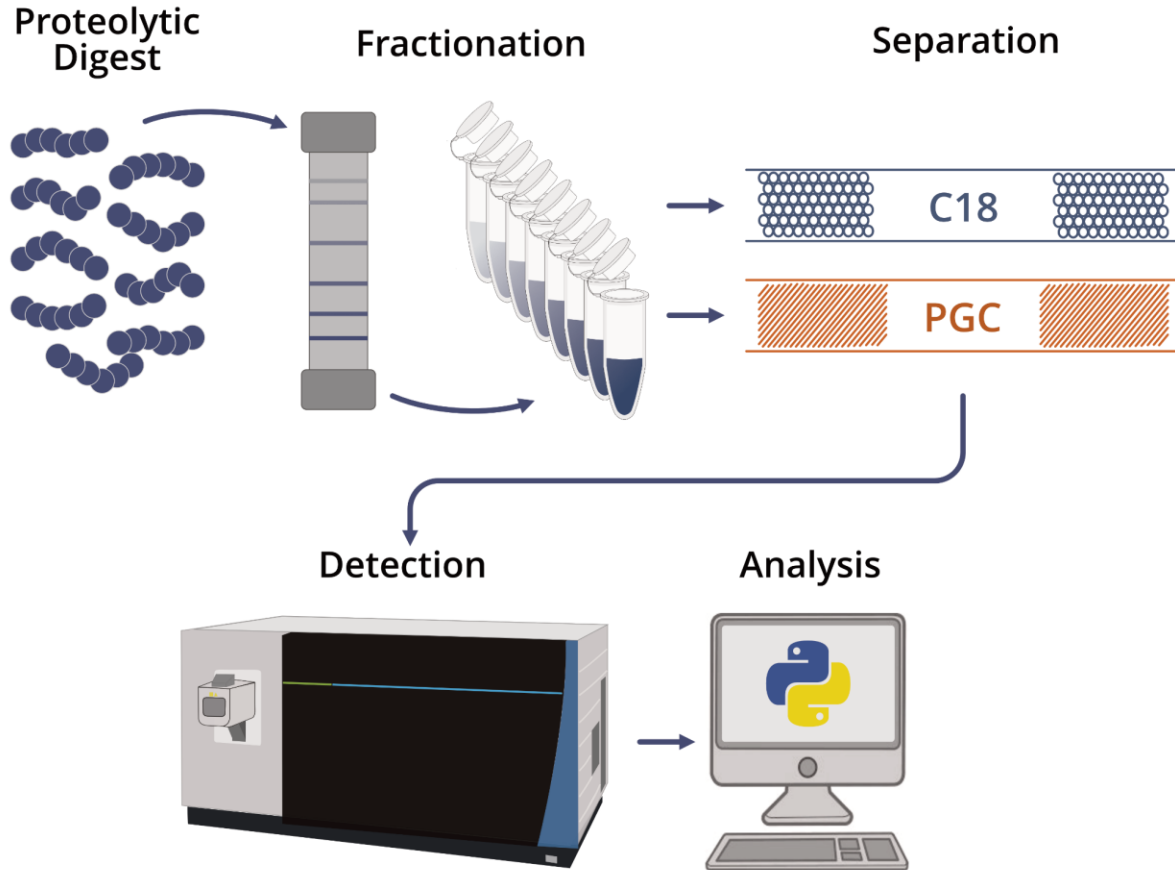



Greater Protein Identification, Regardless of Depth

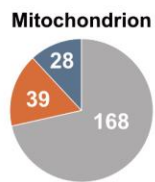
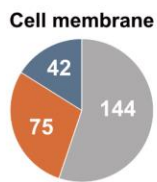
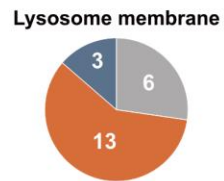
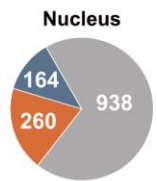
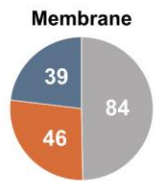
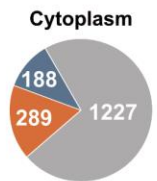
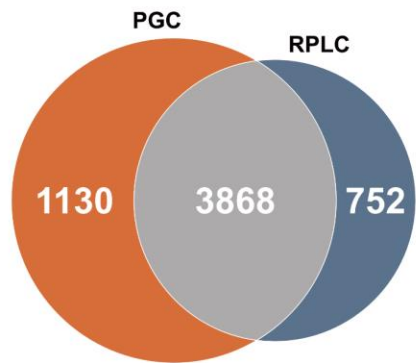



Greater Protein Identification, Regardless of Depth

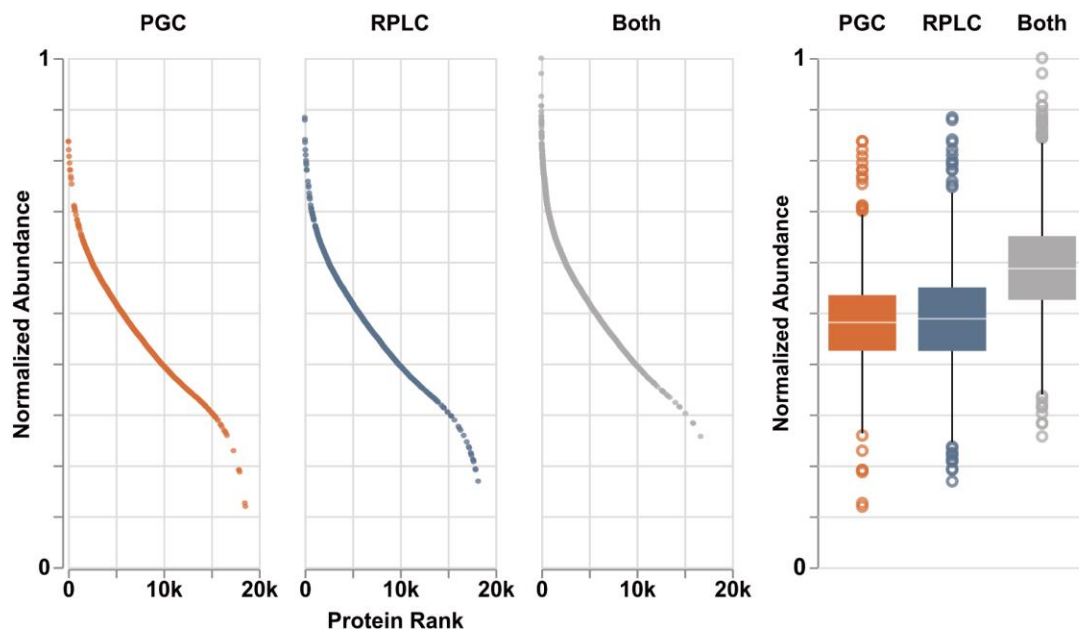
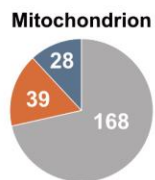
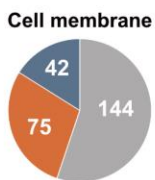
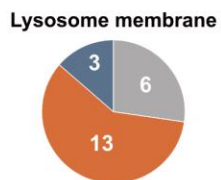
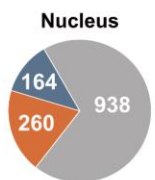
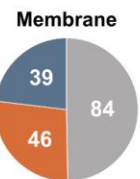
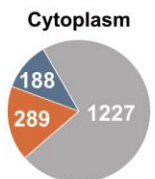
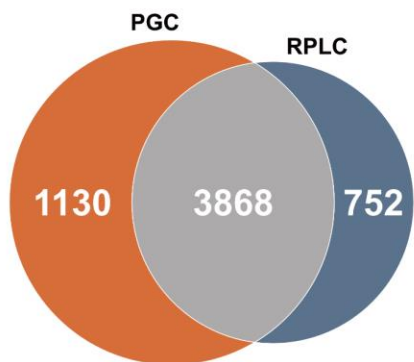



Greater Protein Identification, Regardless of Depth

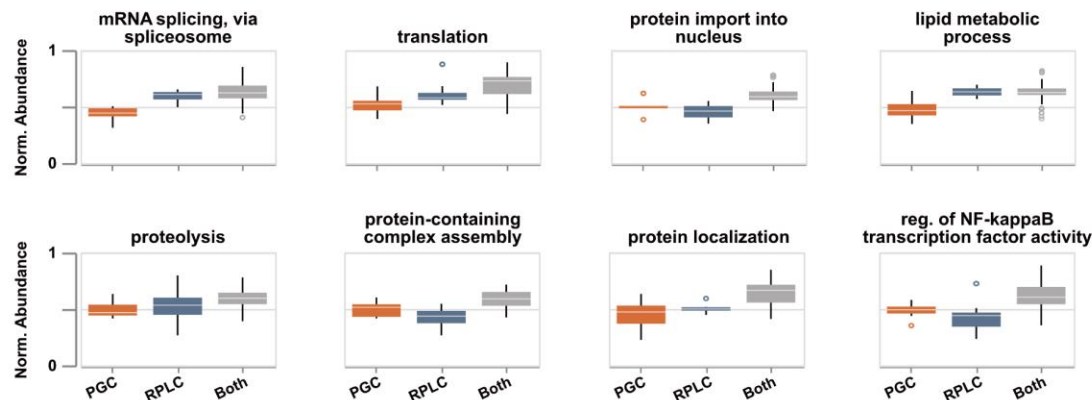
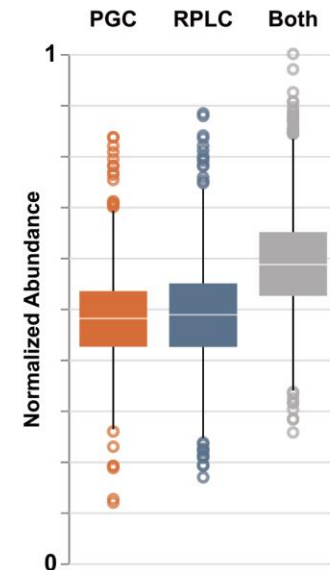
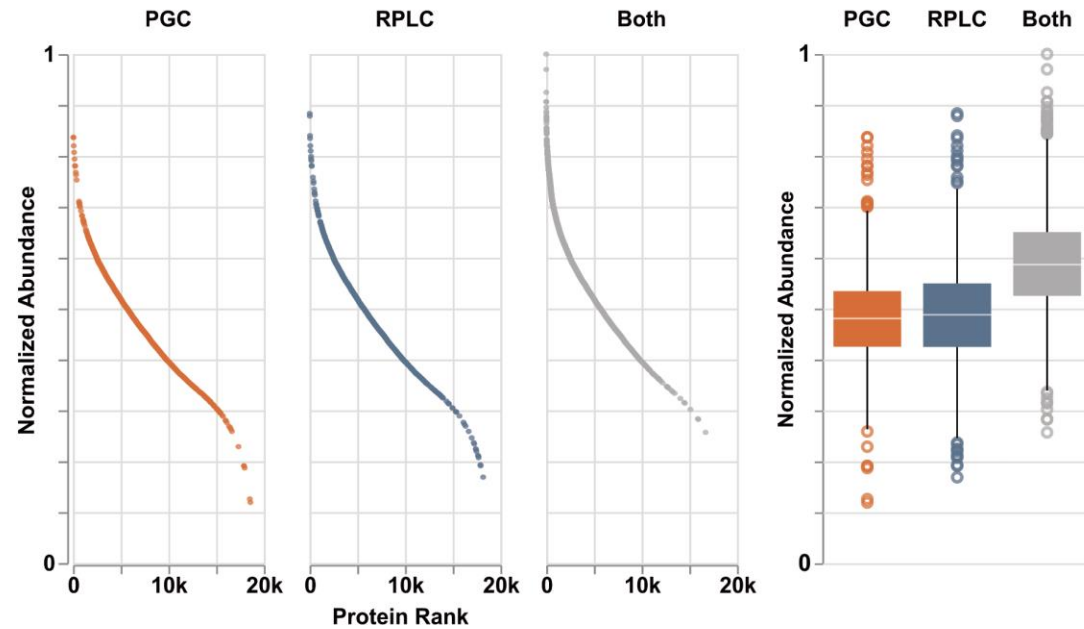
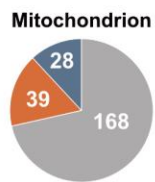
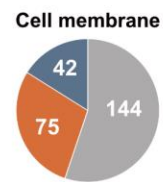
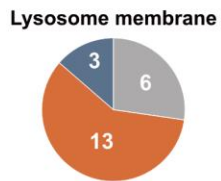
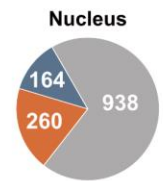
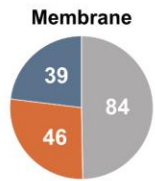
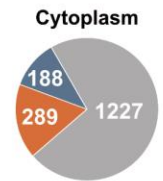
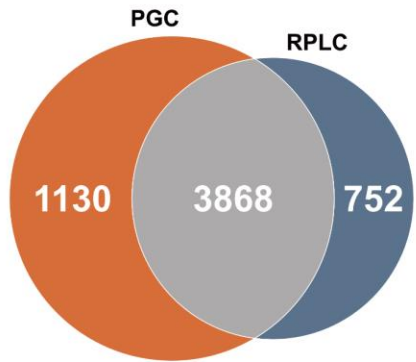



Greater Protein Identification, Regardless of Depth

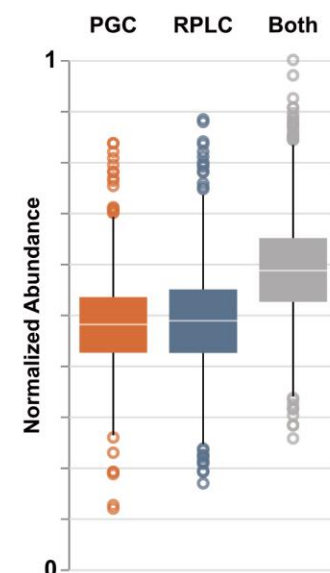
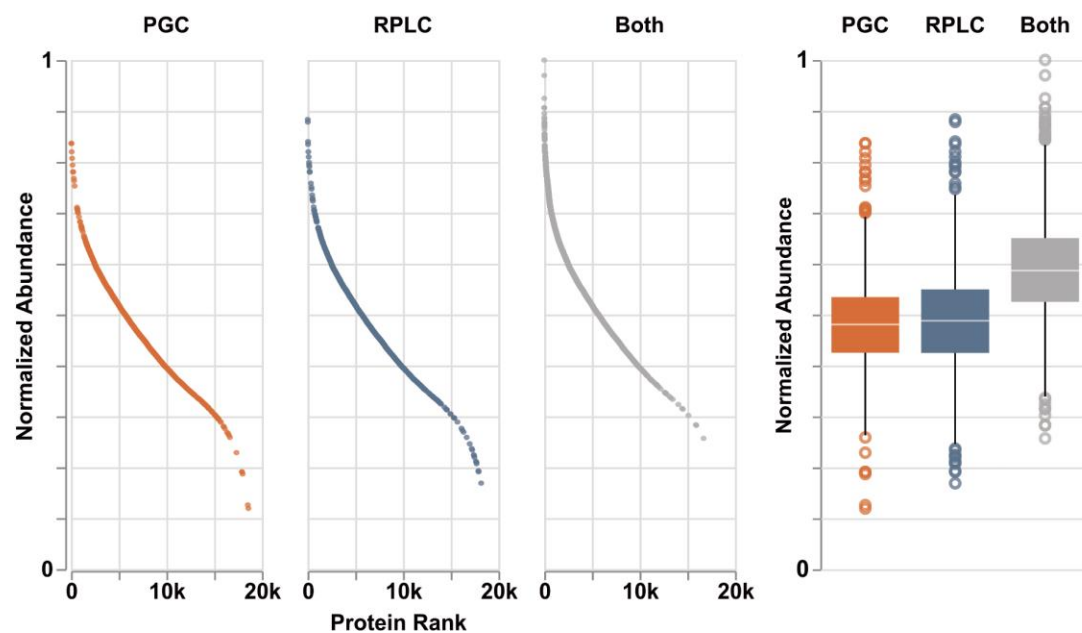
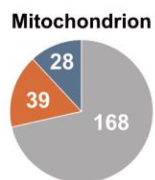
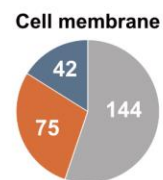
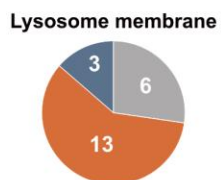
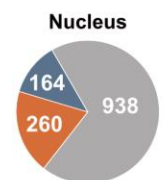
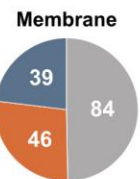
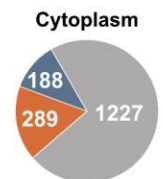
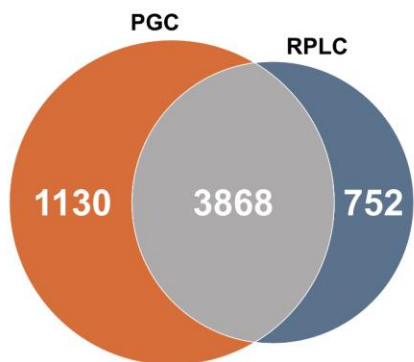

PGC for Proteomics

- With optimization, PGC improves peptide and protein identification by up to 40%
- Complementary retention regardless of sample complexity
- Profiling breadth readily achieved, depth is on the horizon

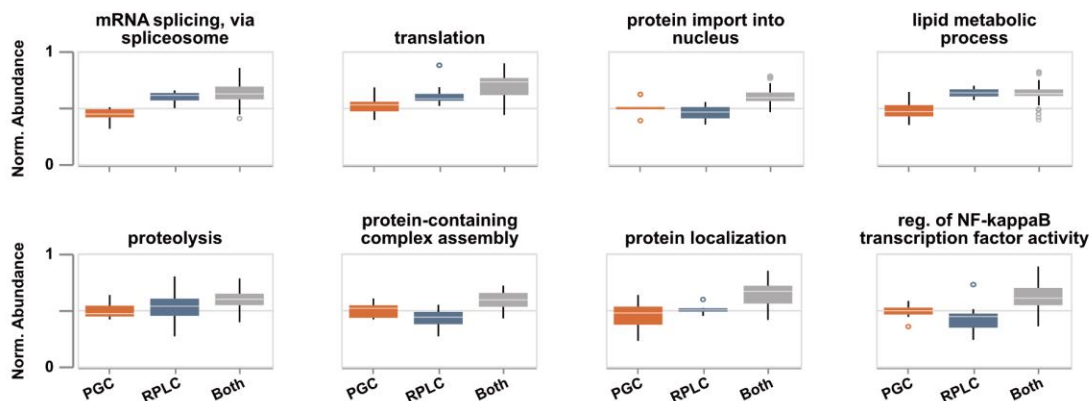

Glycoproteomics

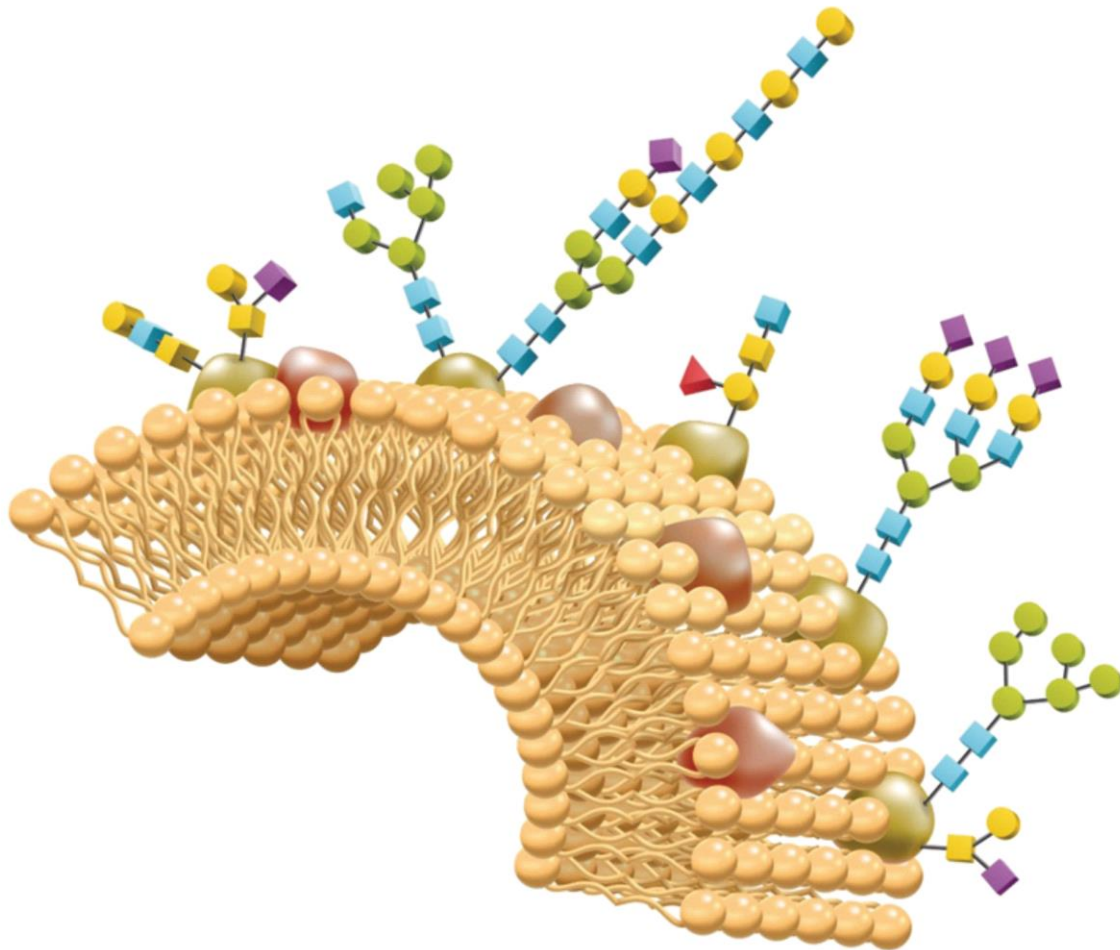

Function

Cellular communication and immune response

Intrinsic/extrinsic signaling pathways

Protein folding and viability

Disease

Target for pathogen invasion

Altered expression during disease propagation

Aberrant profiles across numerous disease

Glycoproteomics

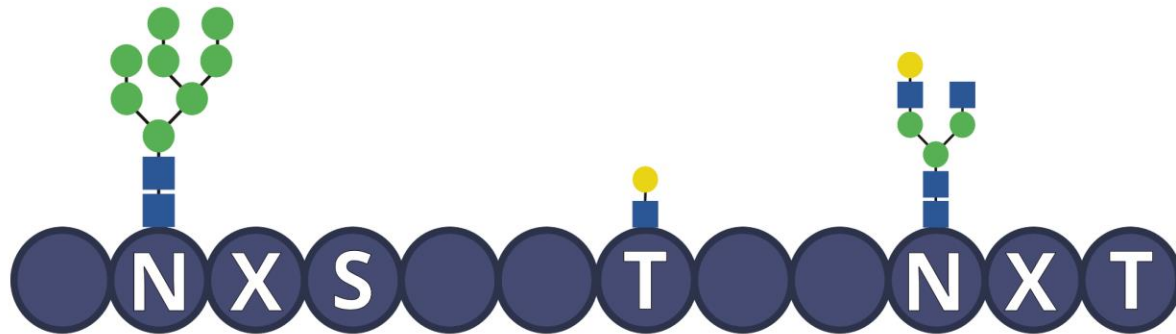
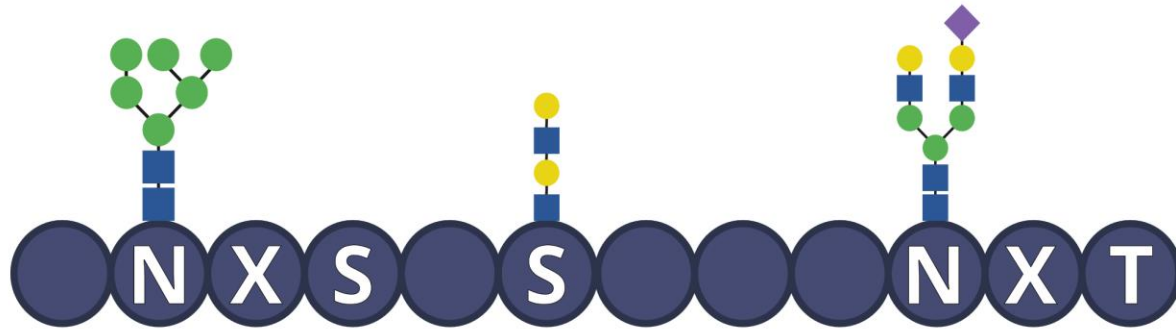

Challenges

Biological

- **Class**
 - N-linked or O-linked
- **Composition**
 - 12 commonly occurring monosaccharides
- **Structure**
 - α/β orientation
 - Connectivity

Glycoproteomics

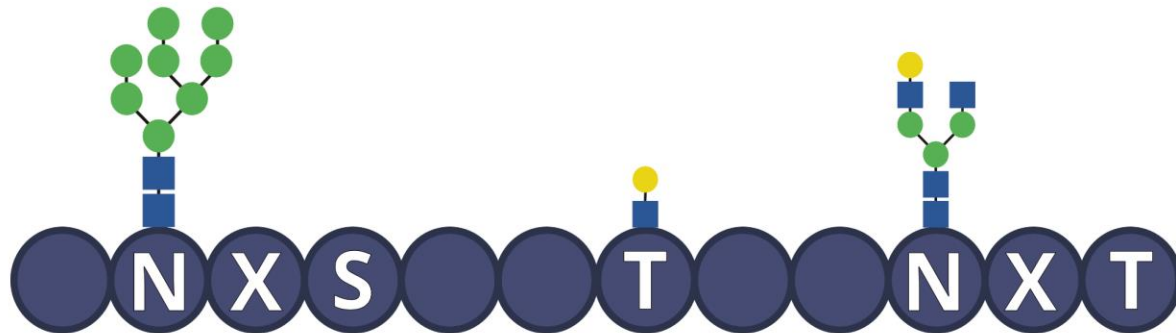
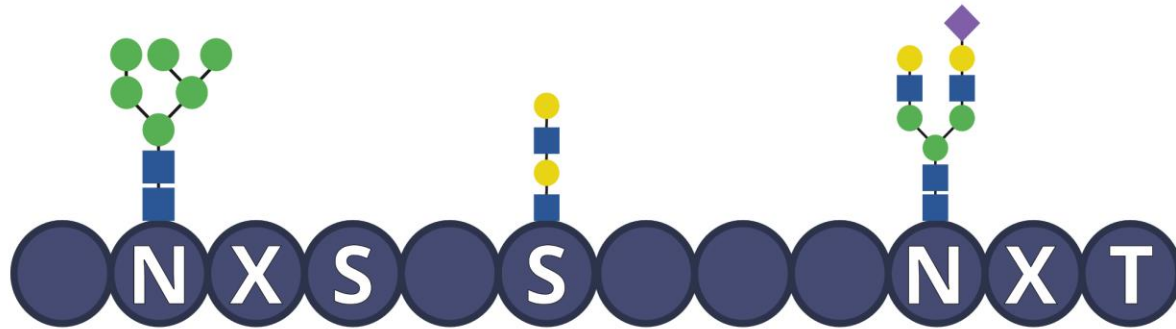

Challenges

Biological

- **Class**
 - N-linked or O-linked
- **Composition**
 - 12 commonly occurring monosaccharides
- **Structure**
 - α/β orientation
 - Connectivity

Analytical

- **Retention**
 - Hydrophilic moiety
- **Charge suppression**
 - Outcompeted by hydrophobic, basic peptides
- **Heterogeneity**
 - Site occupation
 - Structure



PGC for Glycoproteomics

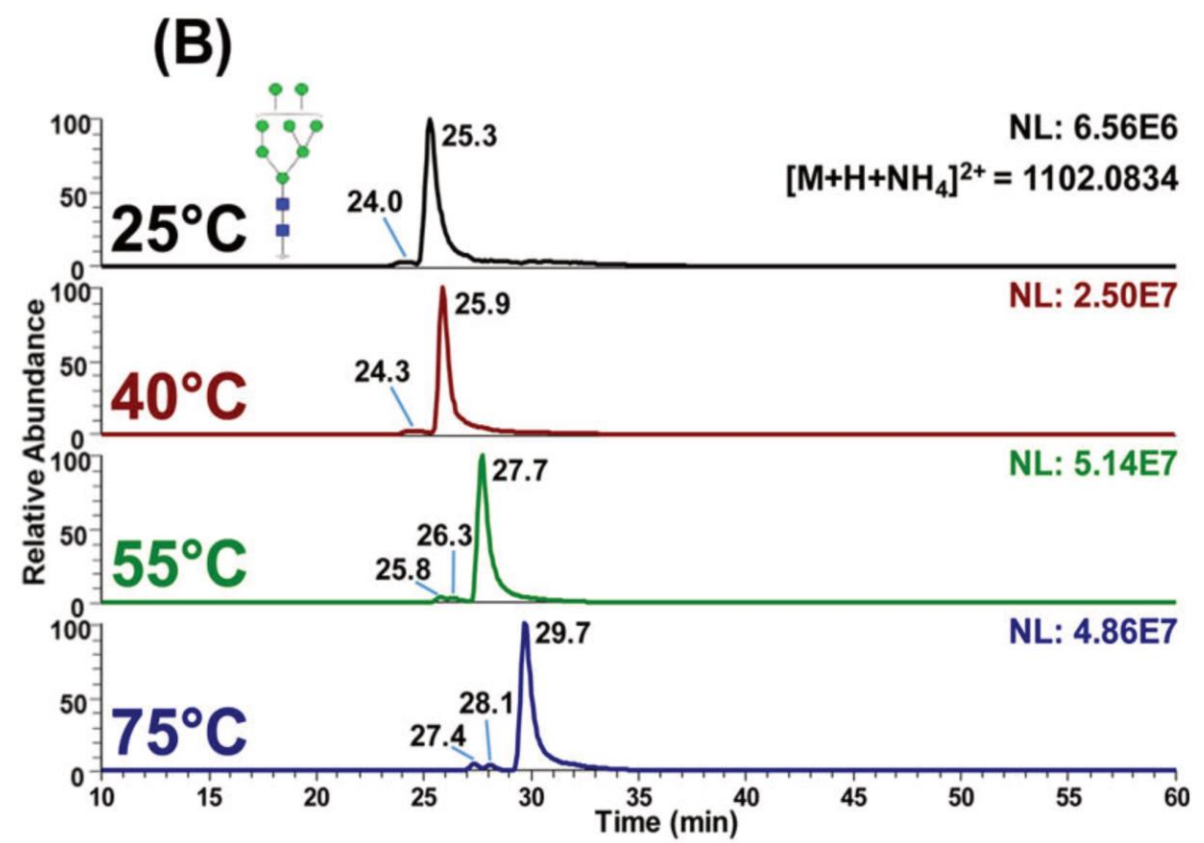
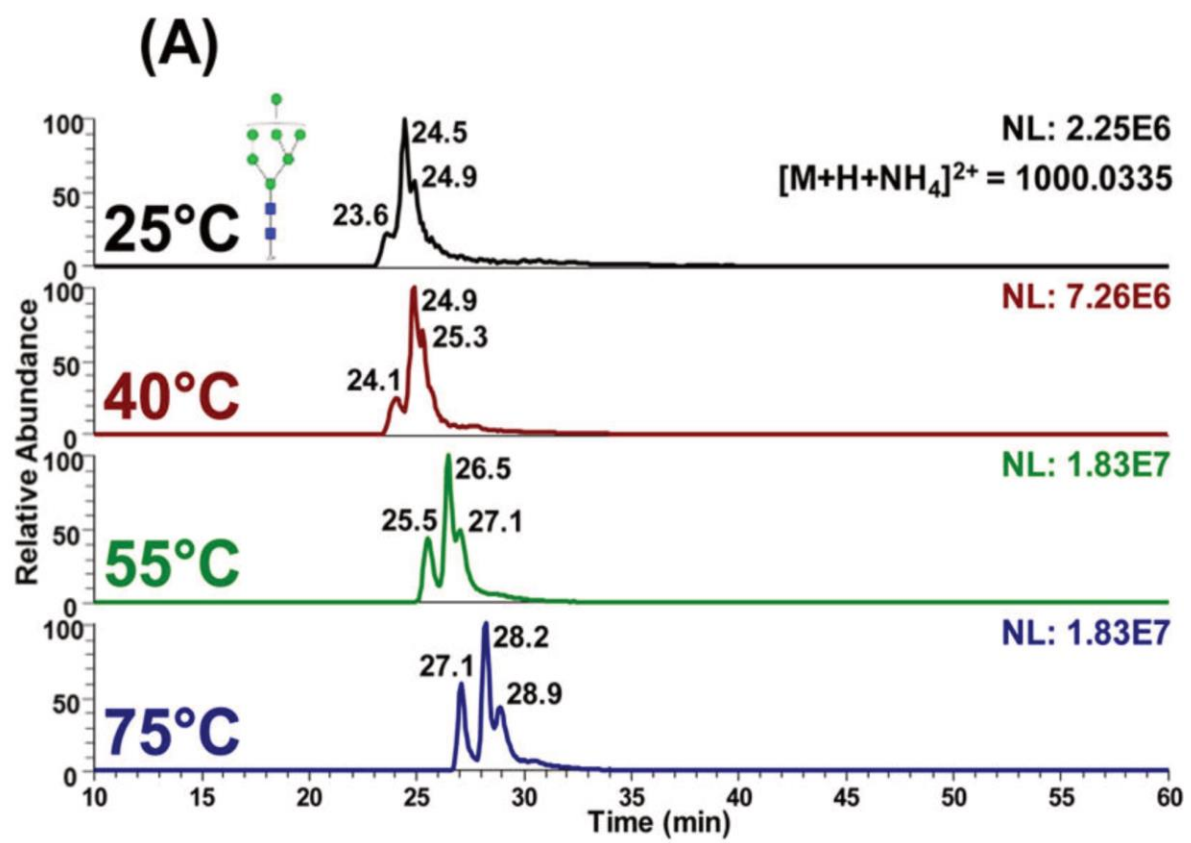



PGC-Based Shotgun Proteomics

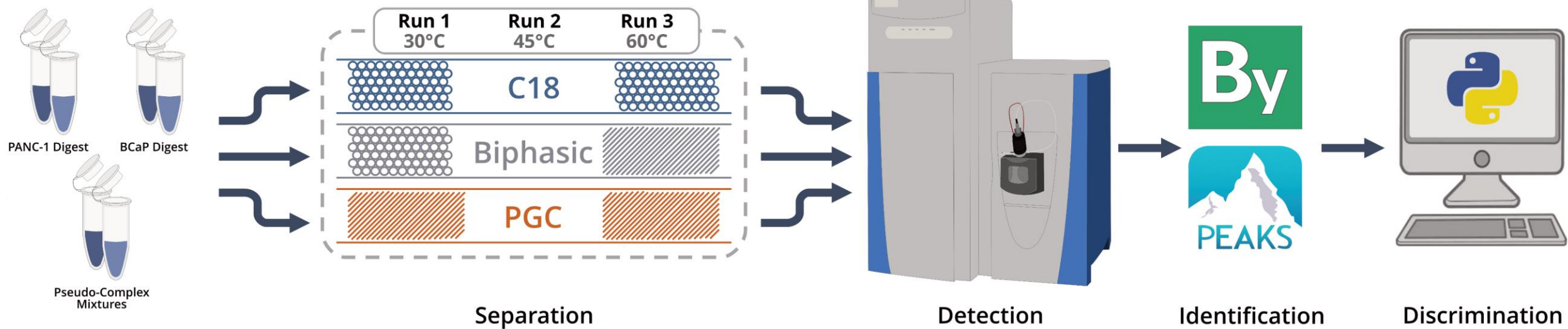



Glycopeptide Character

A

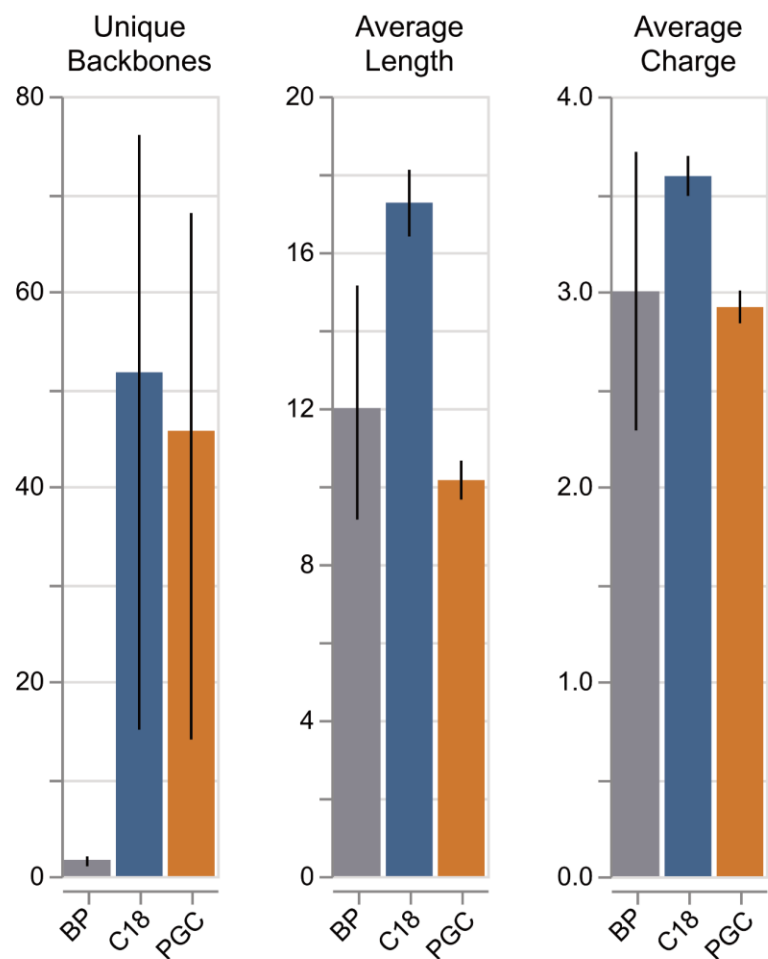

B

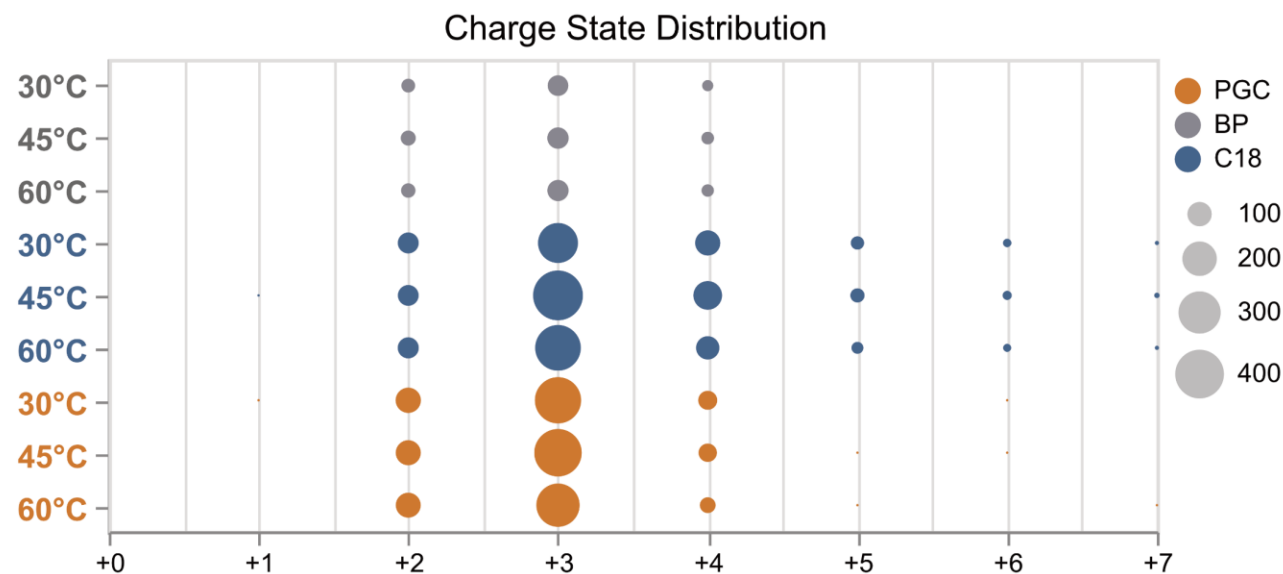

C

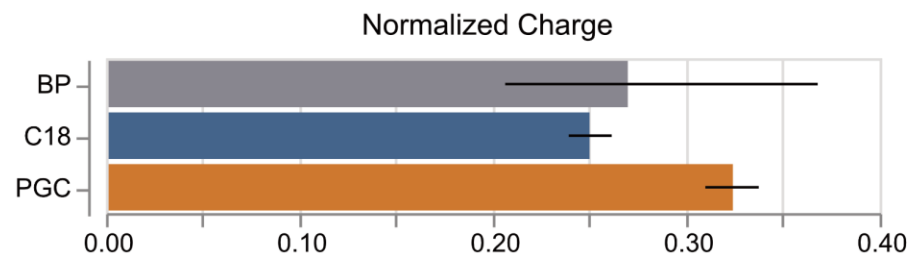



Glycopeptide Character

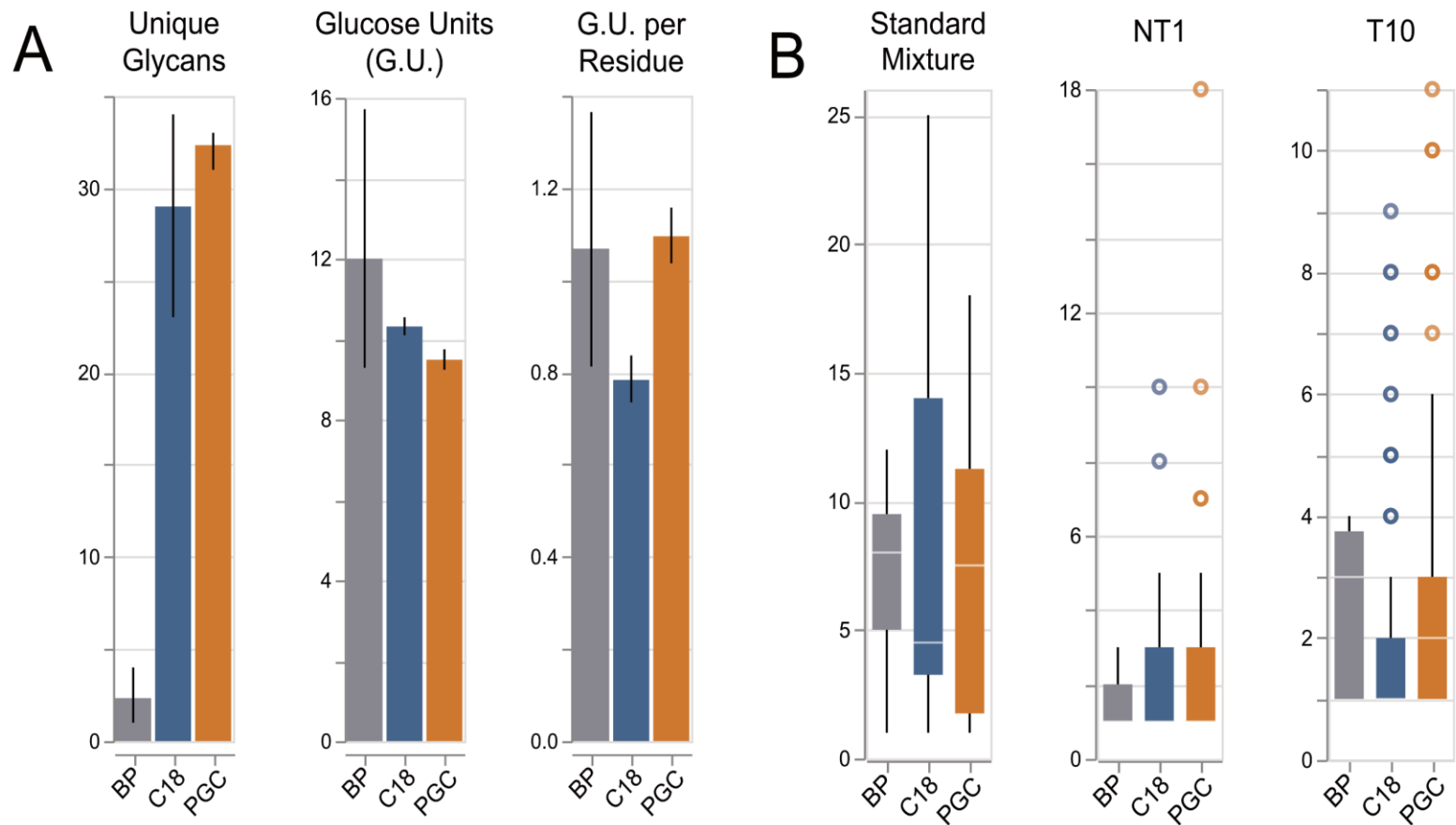

Outcomes

- PGC complements RPLC separations, providing access to the hydrophilic portion of the glycoproteome
- Selective retention reduces charge state suppression
- PGC improved microheterogeneity recognition



Isomeric Separation

QNGTLSK + HexNAc(4)Hex(5)NeuAc(1)

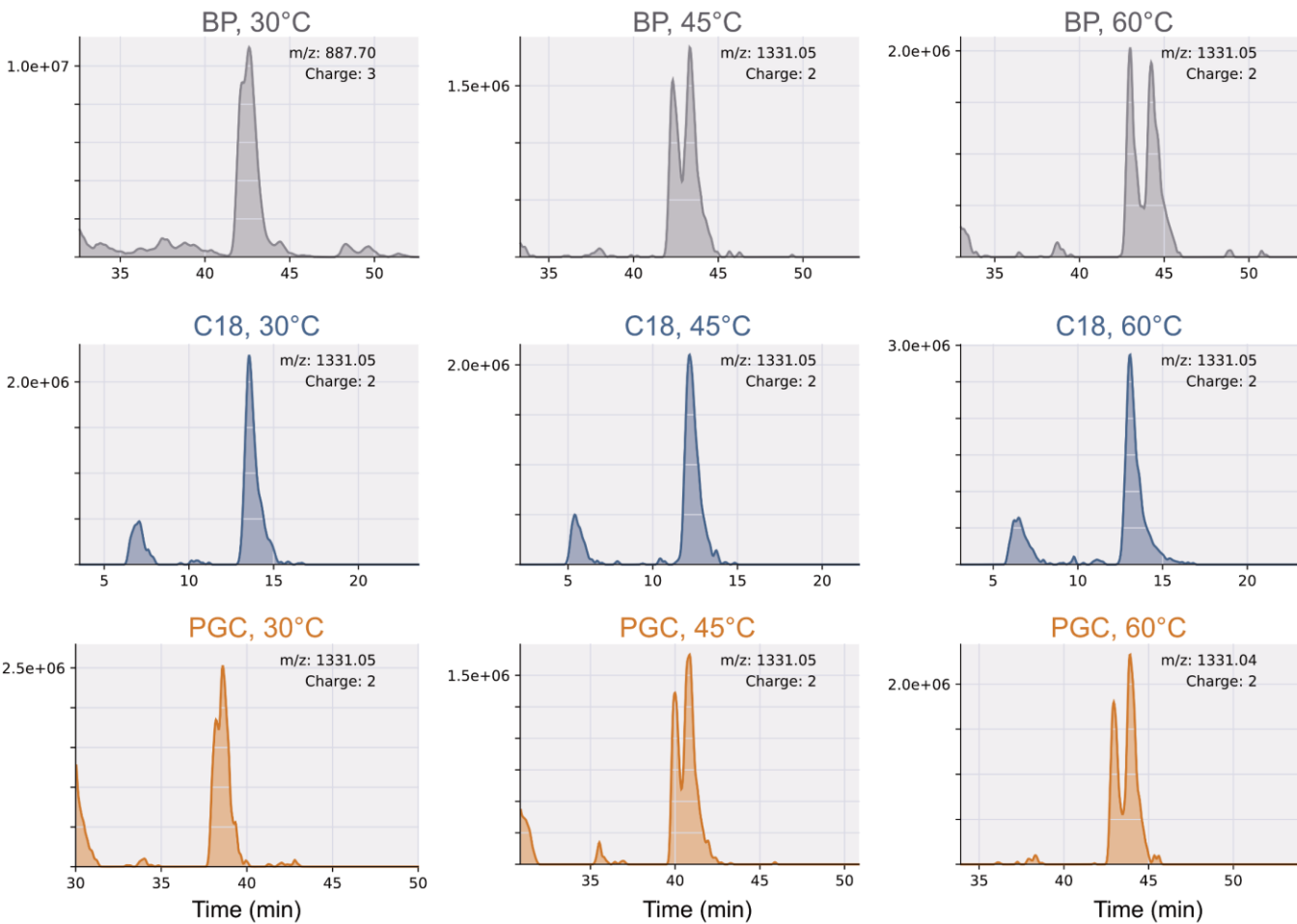

Outcomes

- PGC complements RPLC separations, providing access to the hydrophilic portion of the glycoproteome
- Selective retention reduces charge state suppression
- PGC improved microheterogeneity recognition
- PGC demonstrates temperature-dependent liquid-phase resolution - can reveal isomeric species.



Temperature Affects Glycopeptide Identifications

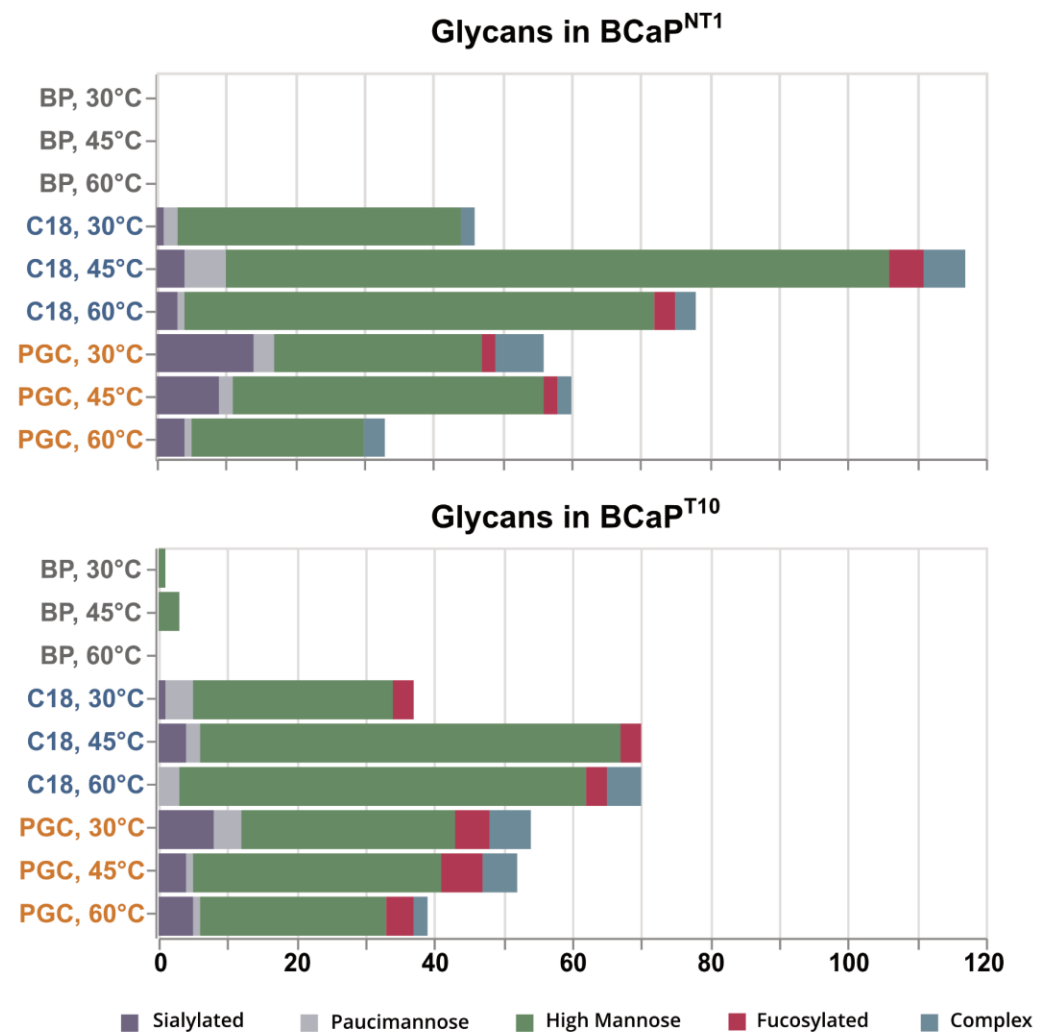



Temperature Affects Glycopeptide Identifications

Glycans in BCaP^{NT1}

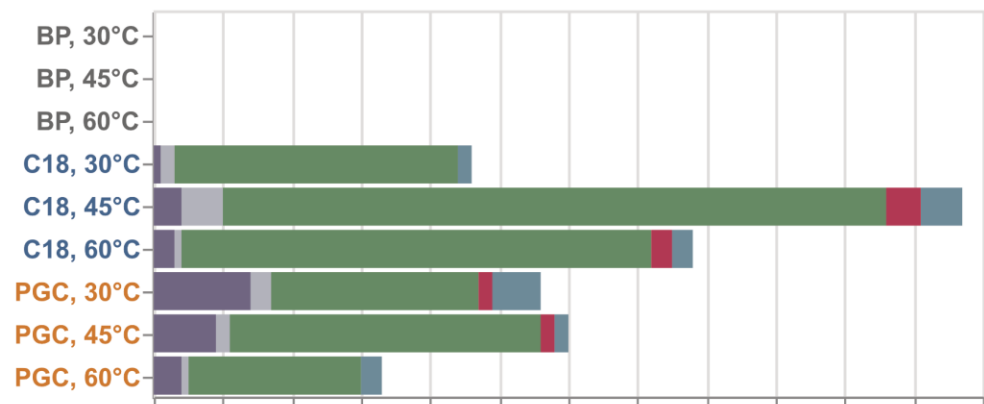

Glycans in BCaP^{T10}

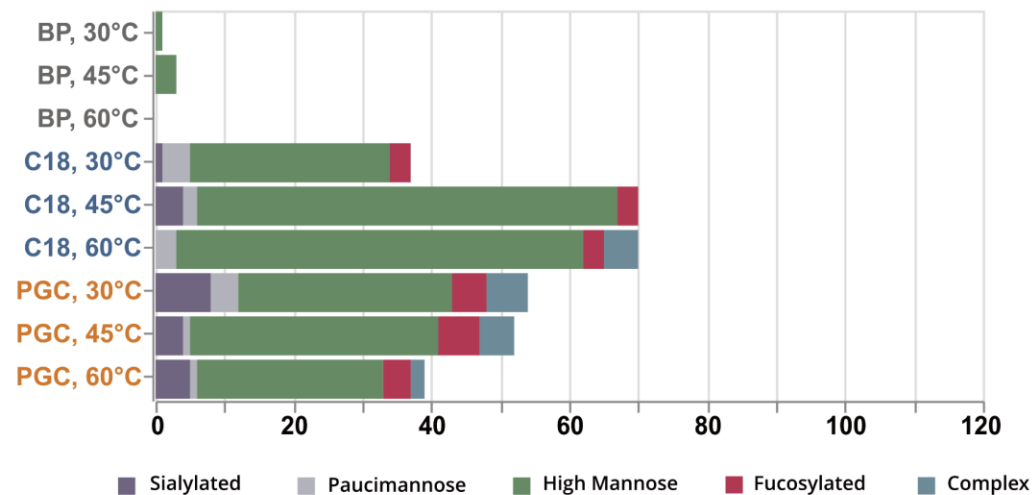

VWNSTFIEDYR + HexNAc(2)Hex(9)

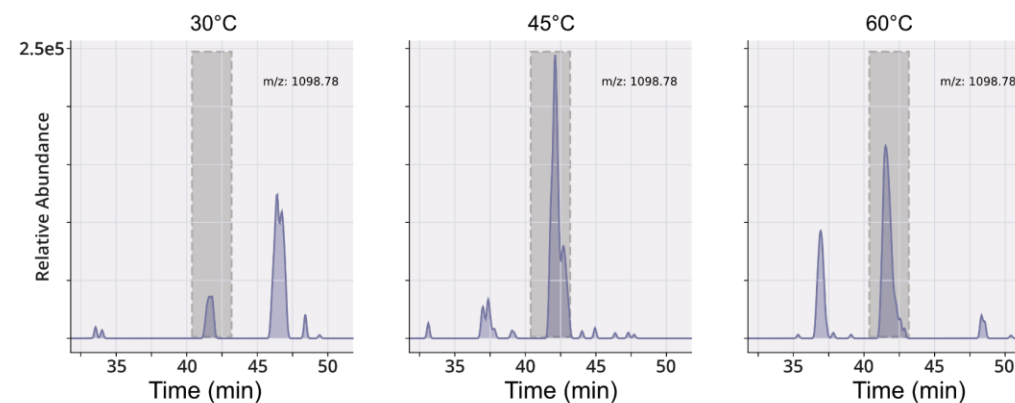



Temperature Affects Glycopeptide Identifications

Glycans in BCaP^{NT1}

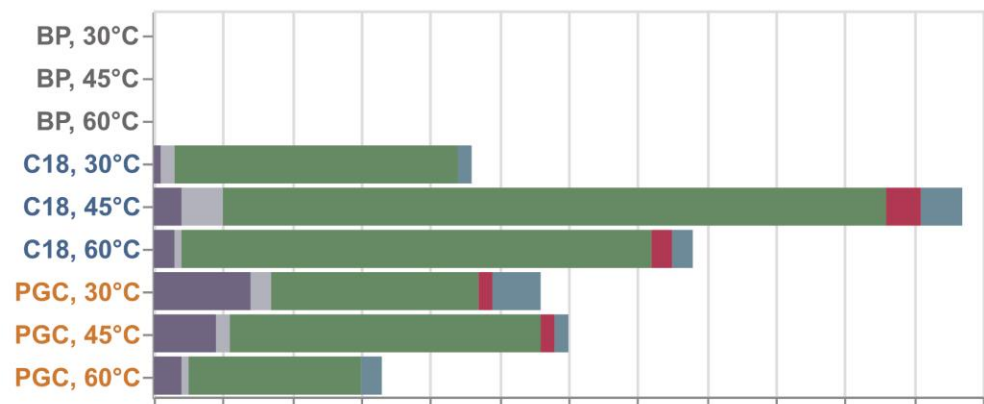

Glycans in BCaP^{T10}

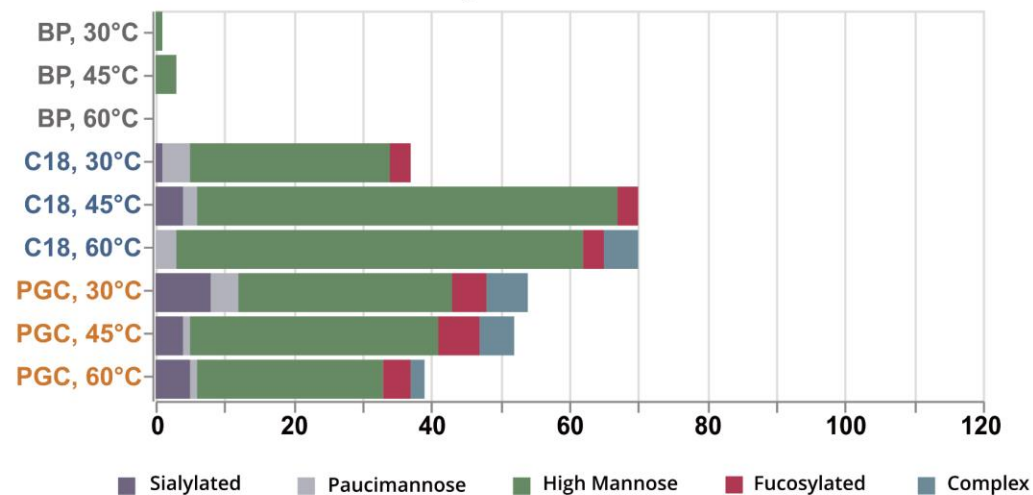

VWNSTFIEDYR + HexNAc(2)Hex(9)

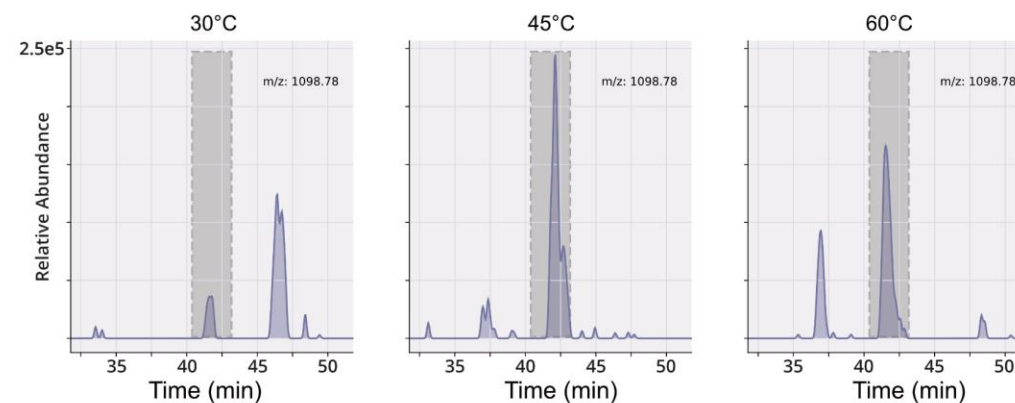

CYNCSFIK + HexNAc(4)Hex(5)NeuAc(2)

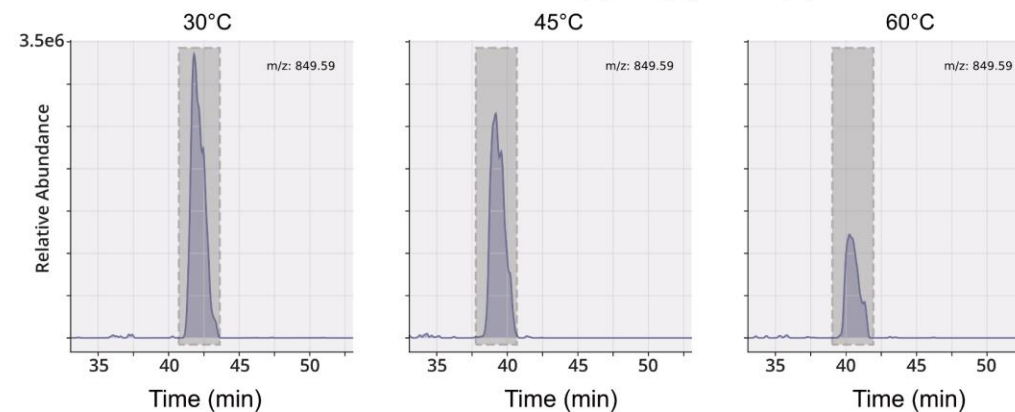



Investigating Temperature-based Aberrations

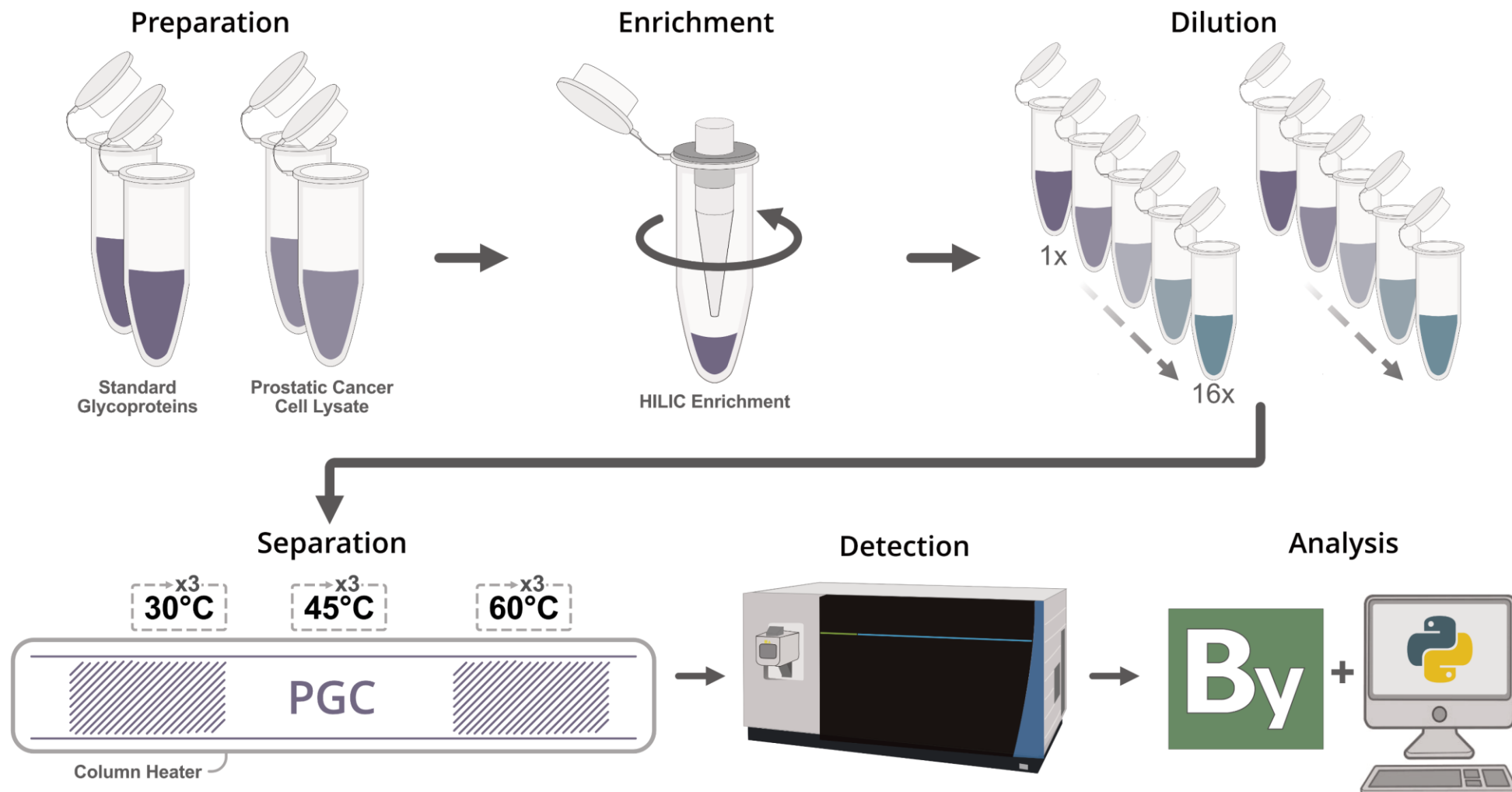



Investigating Temperature-based Aberrations

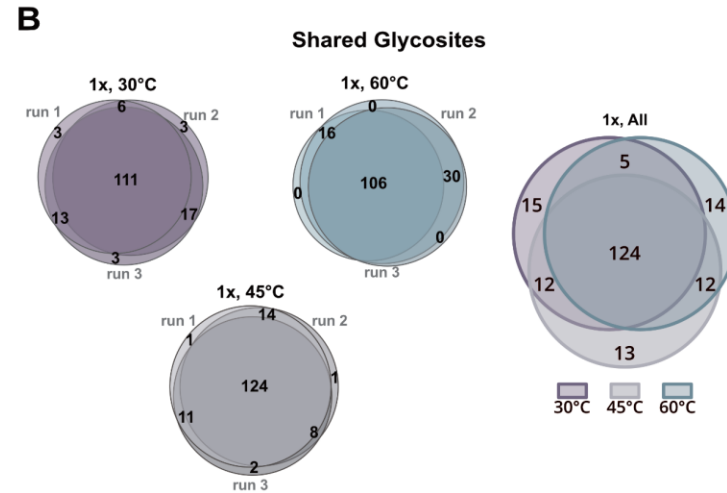
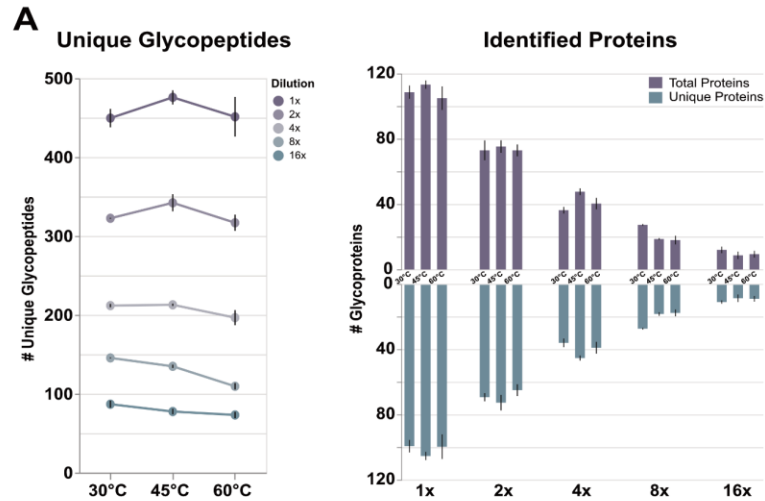

Complications

- Data rearticulate identification improvements at 45°C and drop off at 60°C
- Analytical variation and heterogeneity are not a factor
- Mannose type glycopeptides seem to 'survive' at high temperatures, others do not

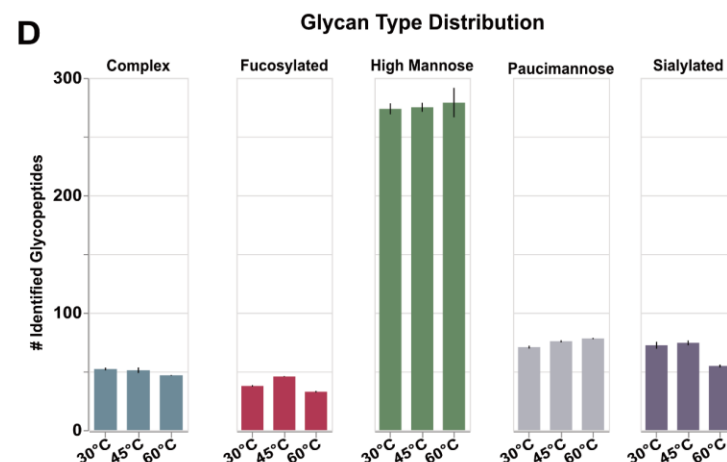
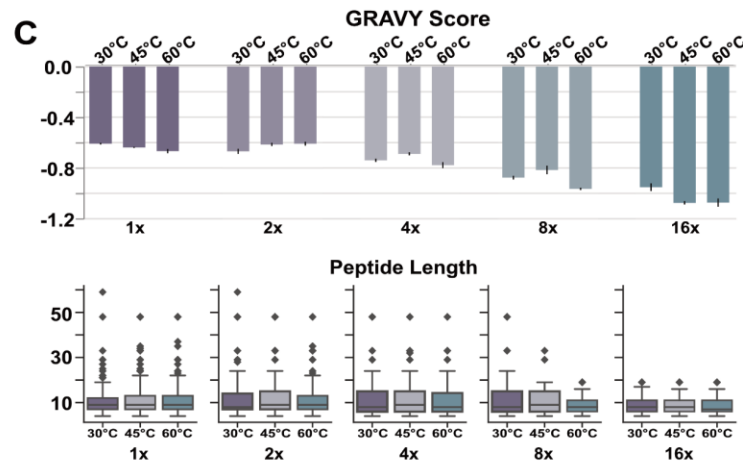



Temperature Inspired Chromatographic Changes

A

AEPPLNASASDQGEK +

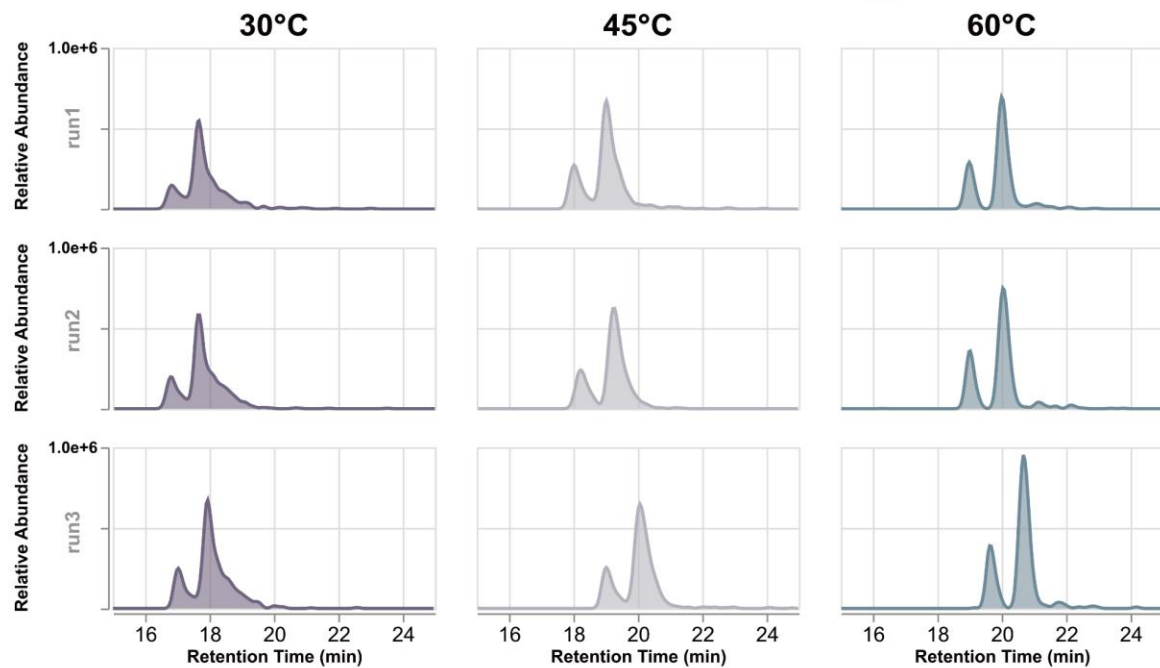

B

LCPDCPLLAPLNDSR +

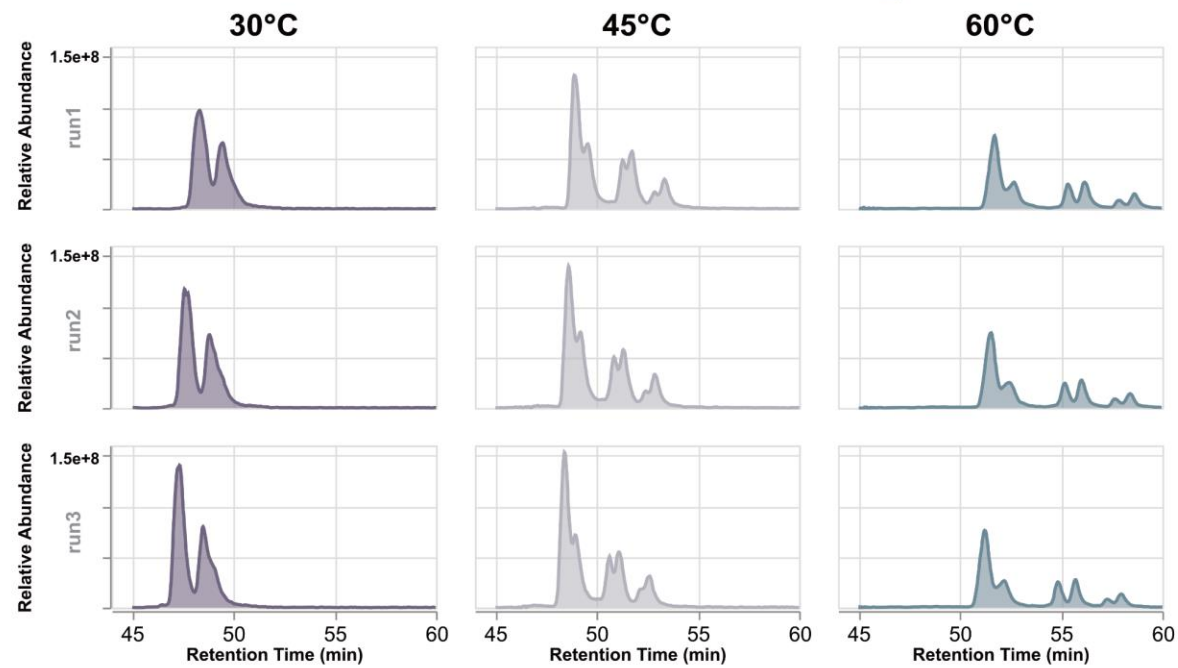



Resolution vs. Signal Intensity

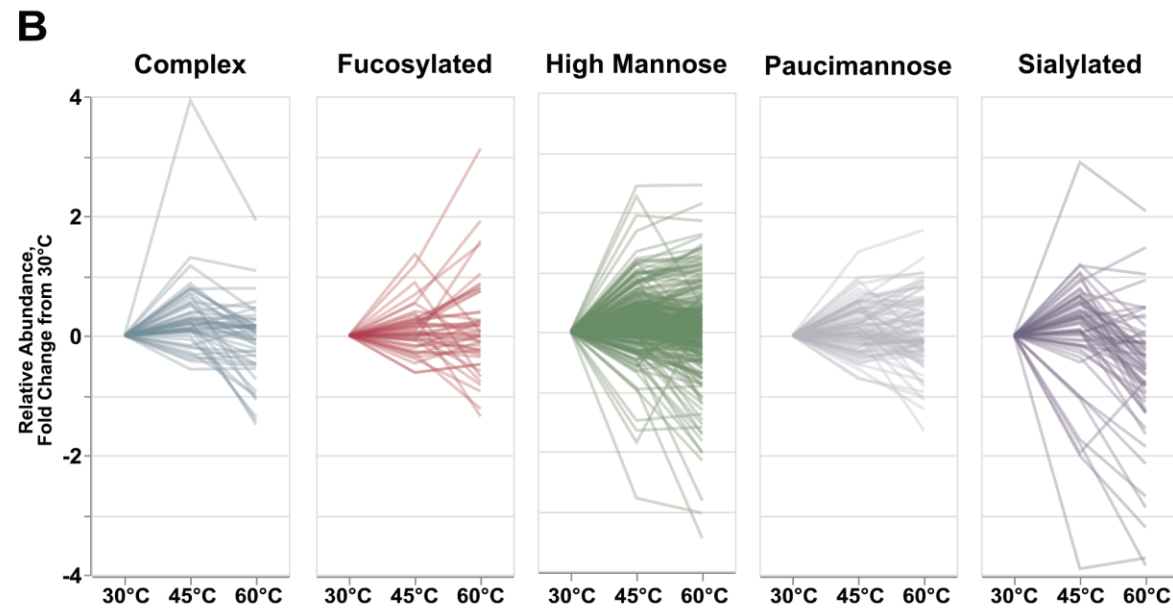
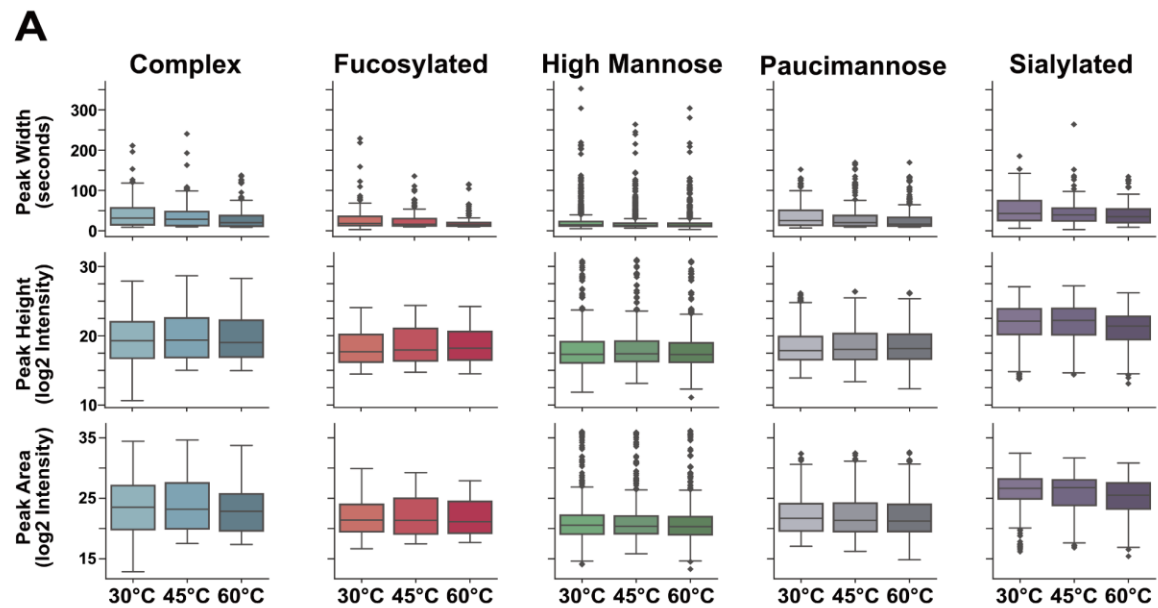



Resolution vs. Signal Intensity

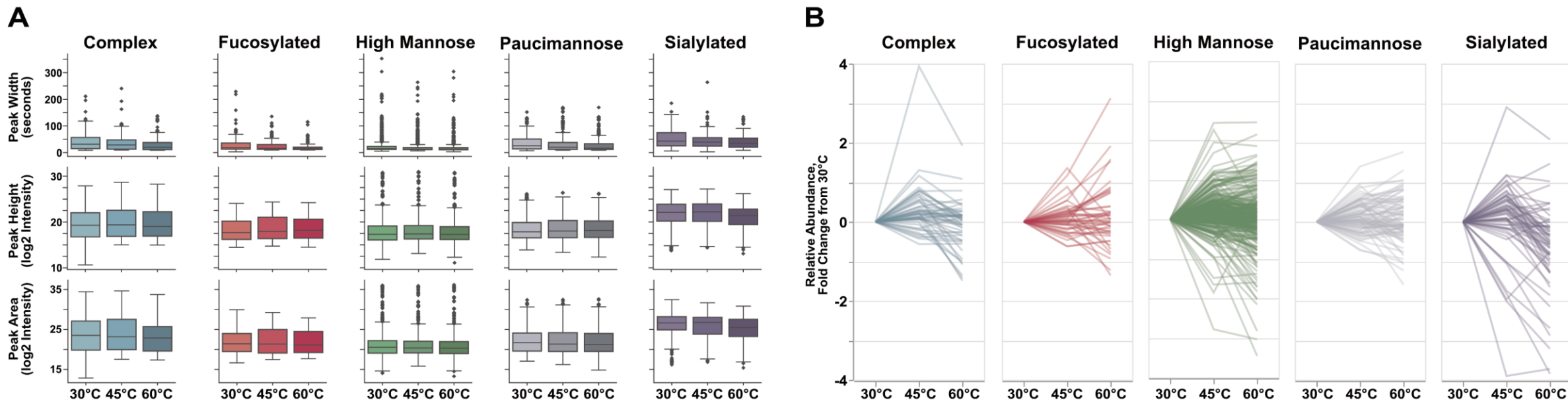

Conclusions

- PGC separations demonstrate great utility in glycopeptide analyses, but must be tailored to experimental goals
- Glycopeptide discovery is most efficient at 45°C where reporting signal is highest
- Isomeric separation is best at $\geq 60^\circ\text{C}$ but adversely affects labile glycan moieties



MS-Based Proteomics

Preparation

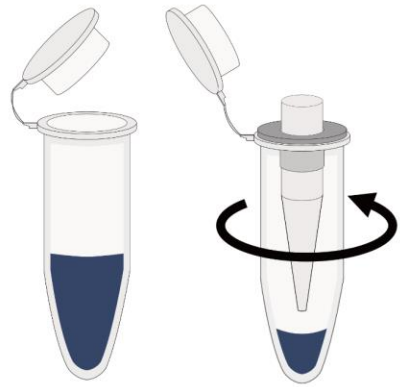

Separation



Detection

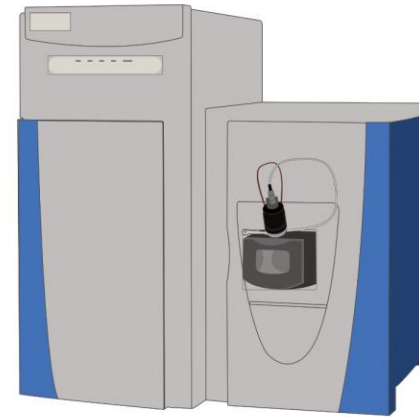

Analysis

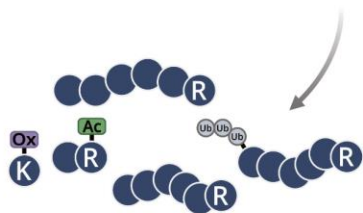
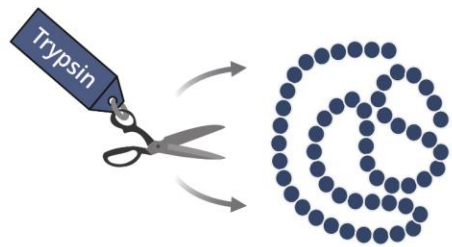

RPLC

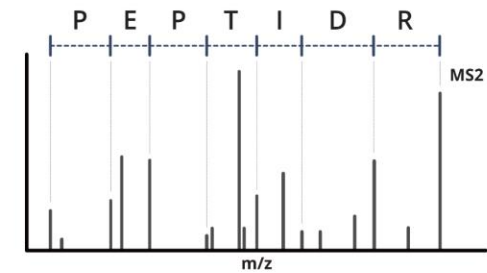
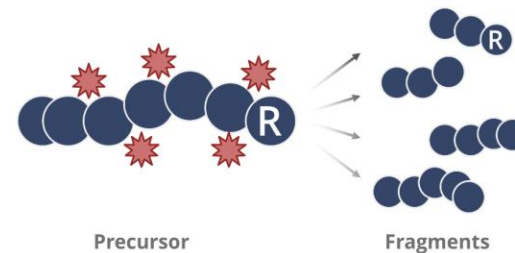
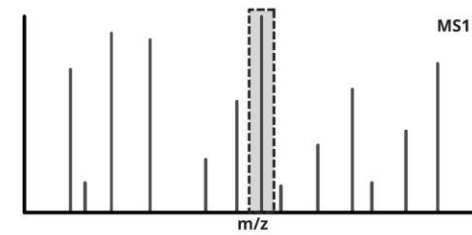
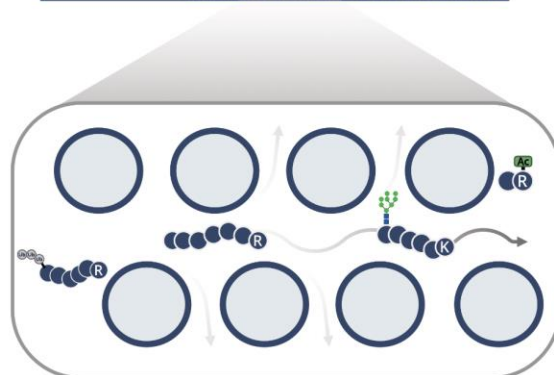



Dependent vs. Independent Acquisition

Detection

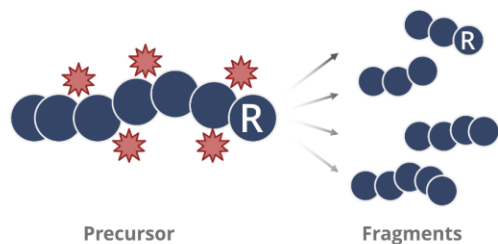
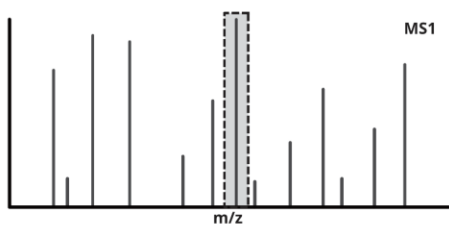
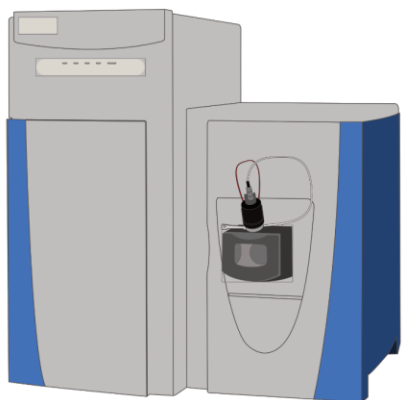

Data-Dependent Acquisition (DDA)

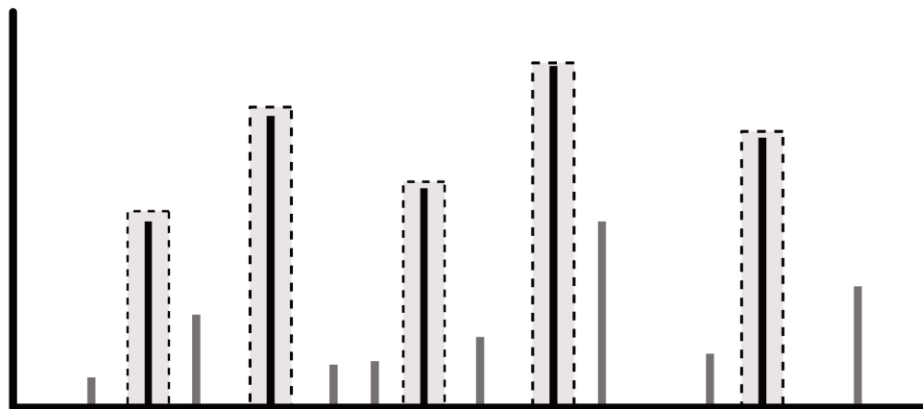

Confident and clean
but biased towards
highly-abundant
analytes

Data-Independent Acquisition (DIA)

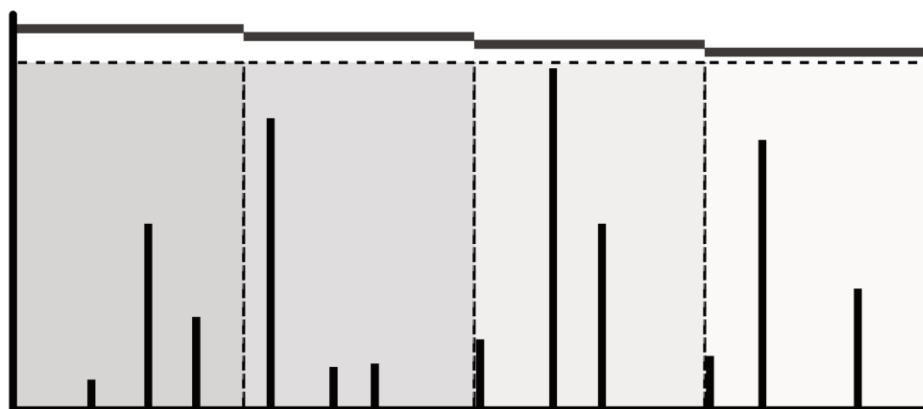

Unbiased and higher
throughput but data
processing is more
complex

DIA and Spectral Libraries

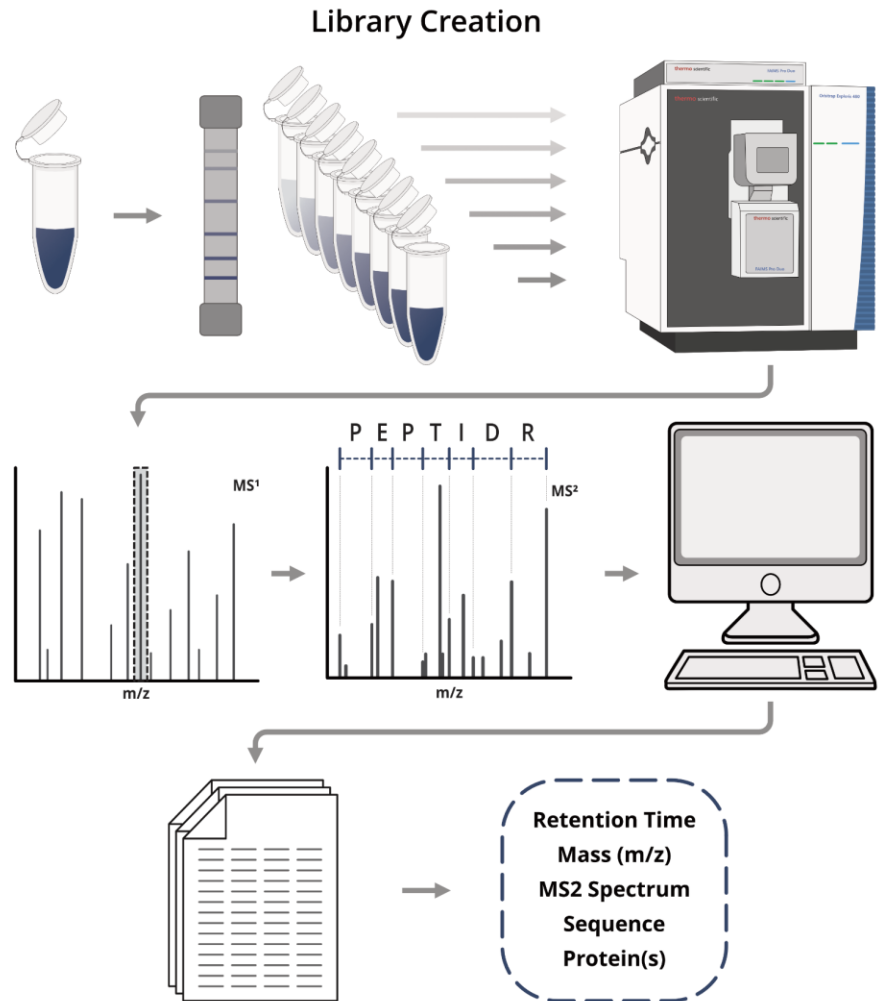



DIA and Spectral Libraries

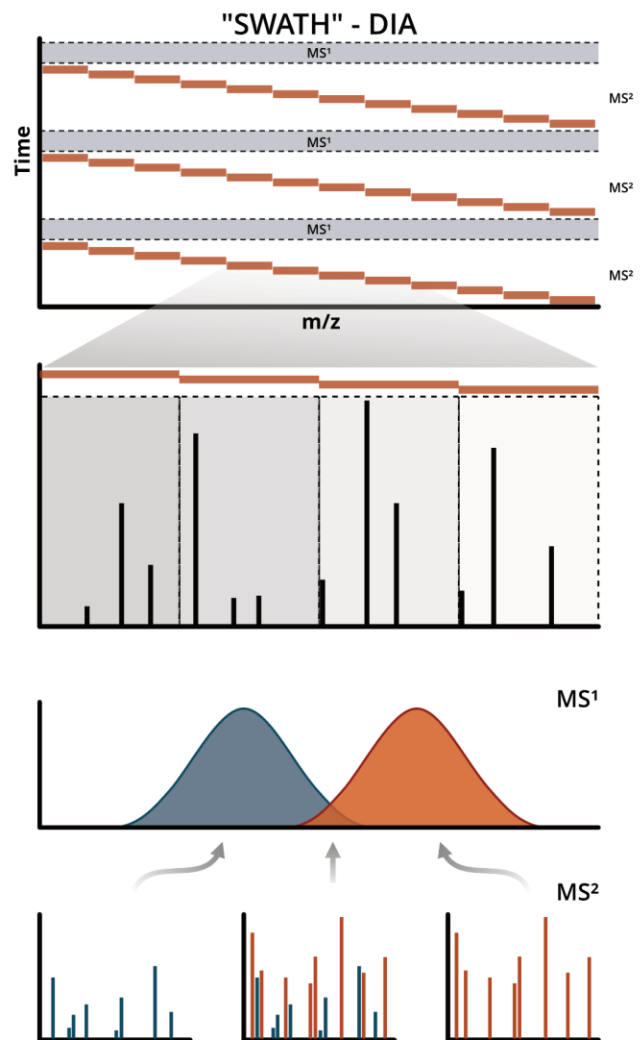
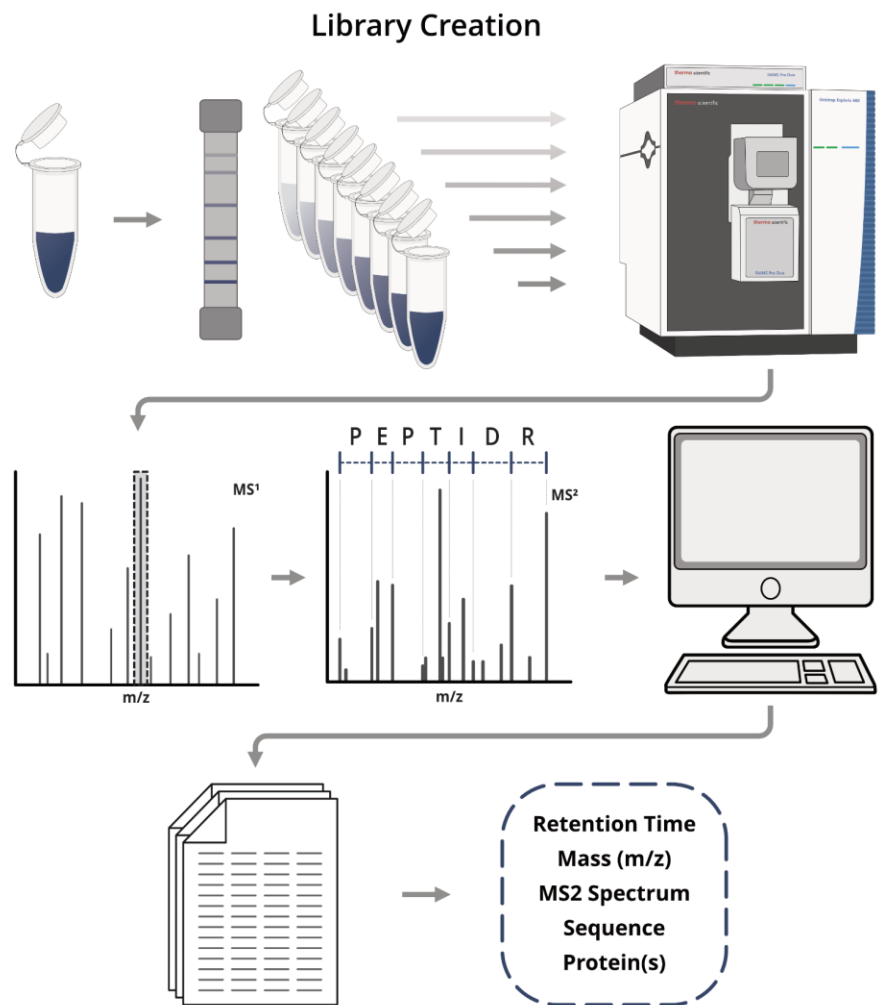

Spectral Libraries

Retention Time	MS ² Spectrum	Mass	Sequence	Protein
74.6 min		846.36	PEPTIDR	RNAS1
75.5 min		846.36	NLTKDR	A1AGP



DIA and Spectral Libraries

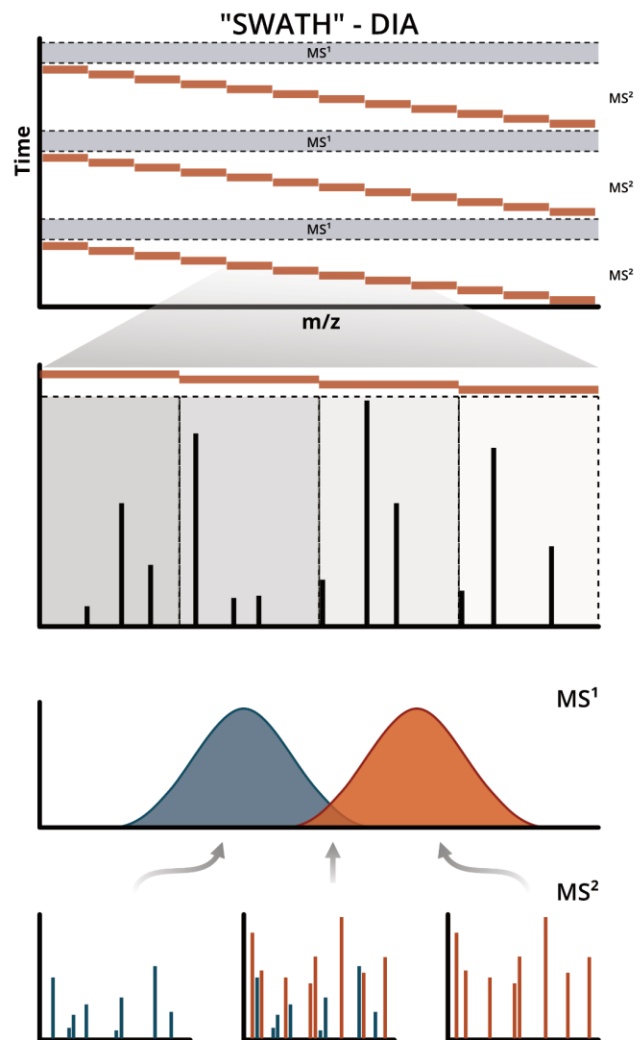
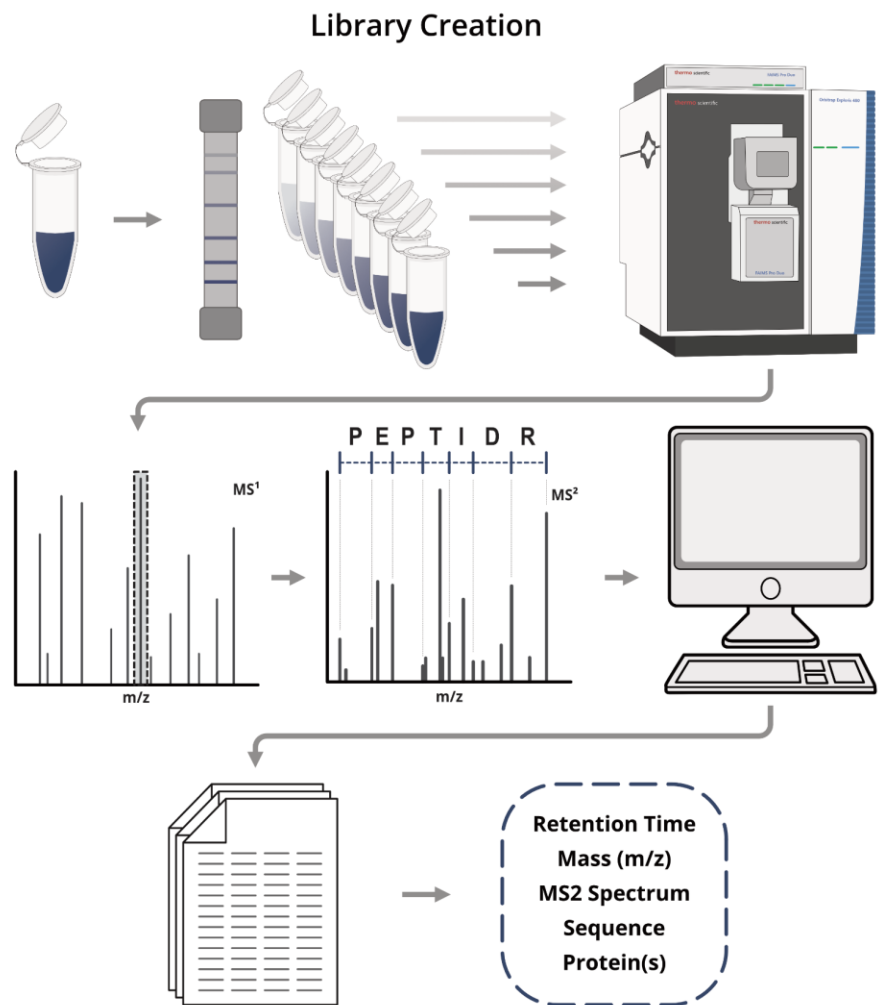

Spectral Libraries

Retention Time	MS ² Spectrum	Mass	Sequence	Protein
74.6 min		846.36	PEPTIDR	RNAS1
75.5 min		846.36	NLTKDR	A1AGP

- + Efficient DIA deconvolution
- + Sample-specific, evidence-based
- Increases sample requirement
- Profiling depth limited by quality of library



DIA and Spectral Libraries

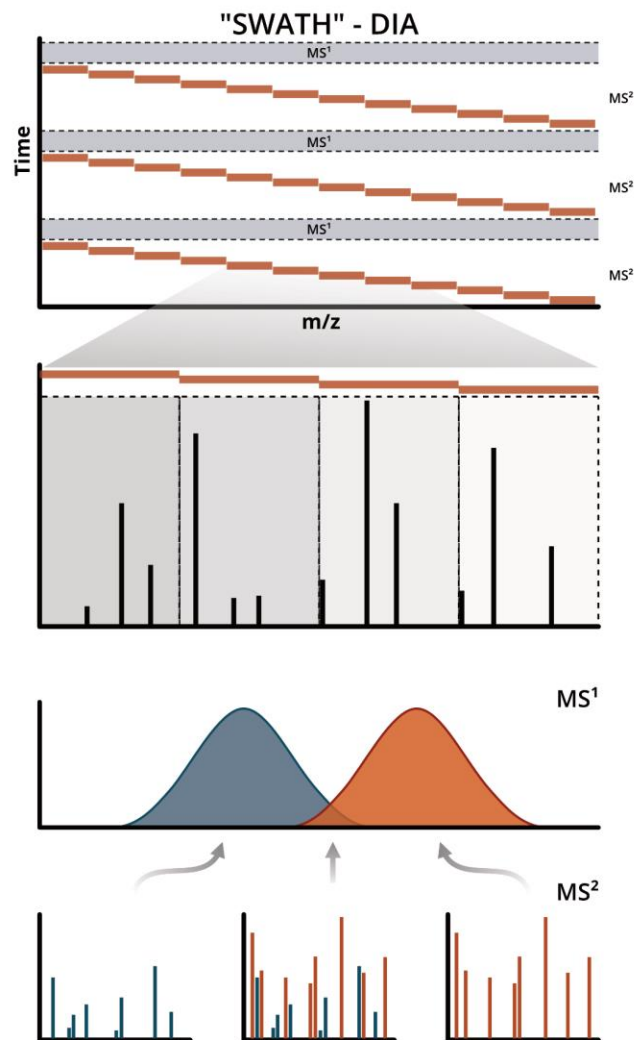
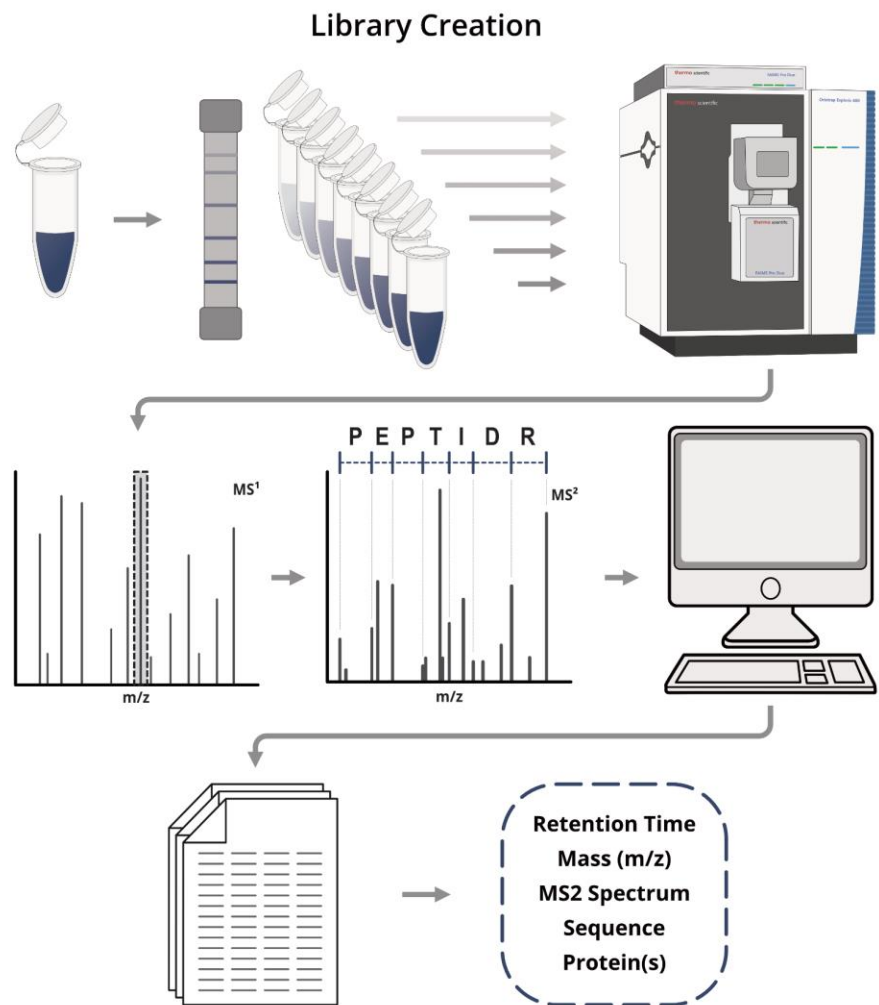

Spectral Libraries

Retention Time	MS ² Spectrum	Mass	Sequence	Protein
74.6 min		846.36	PEPTIDR	RNAS1
75.5 min		846.36	NLTKDR	A1AGP

- + Efficient DIA deconvolution
- + Sample-specific, evidence-based
- Increases sample requirement
- Profiling depth limited by quality of library

Is it possible to adapt spectral libraries from existing analyses to a new experiment?



Questions and Experimental Goals

- Can we validate the ability to correlate prior proteomic measurements to new experimental conditions?
- Can we re-purpose prior measurements for biomolecular discovery?
How does it compare to traditional approaches?
- Is quantitation accurate and reliable?
- Can we utilize this information to discover proteomic dysregulation in clinically-relevant applications?

Parallel Workflow

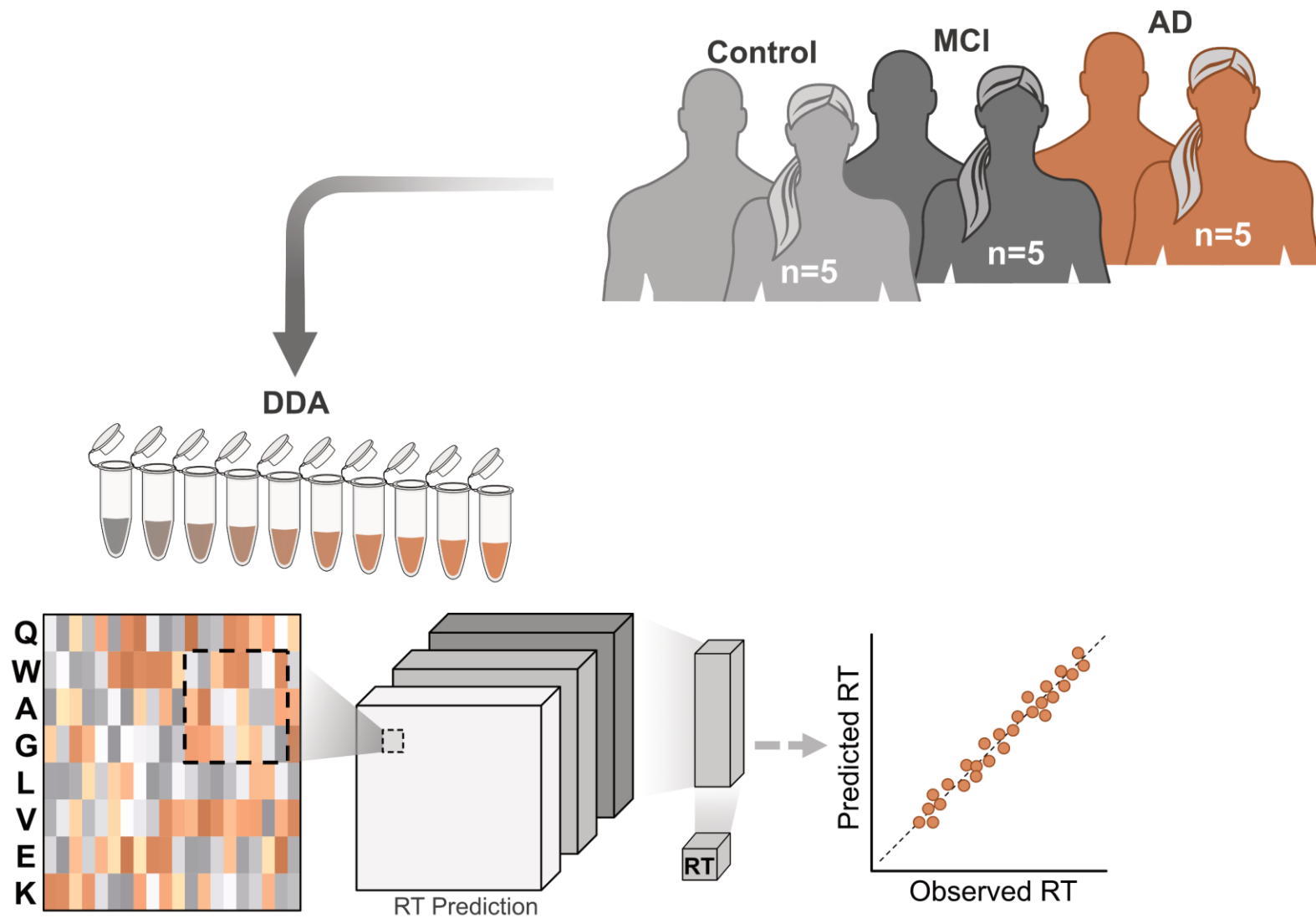

Parallel Workflow

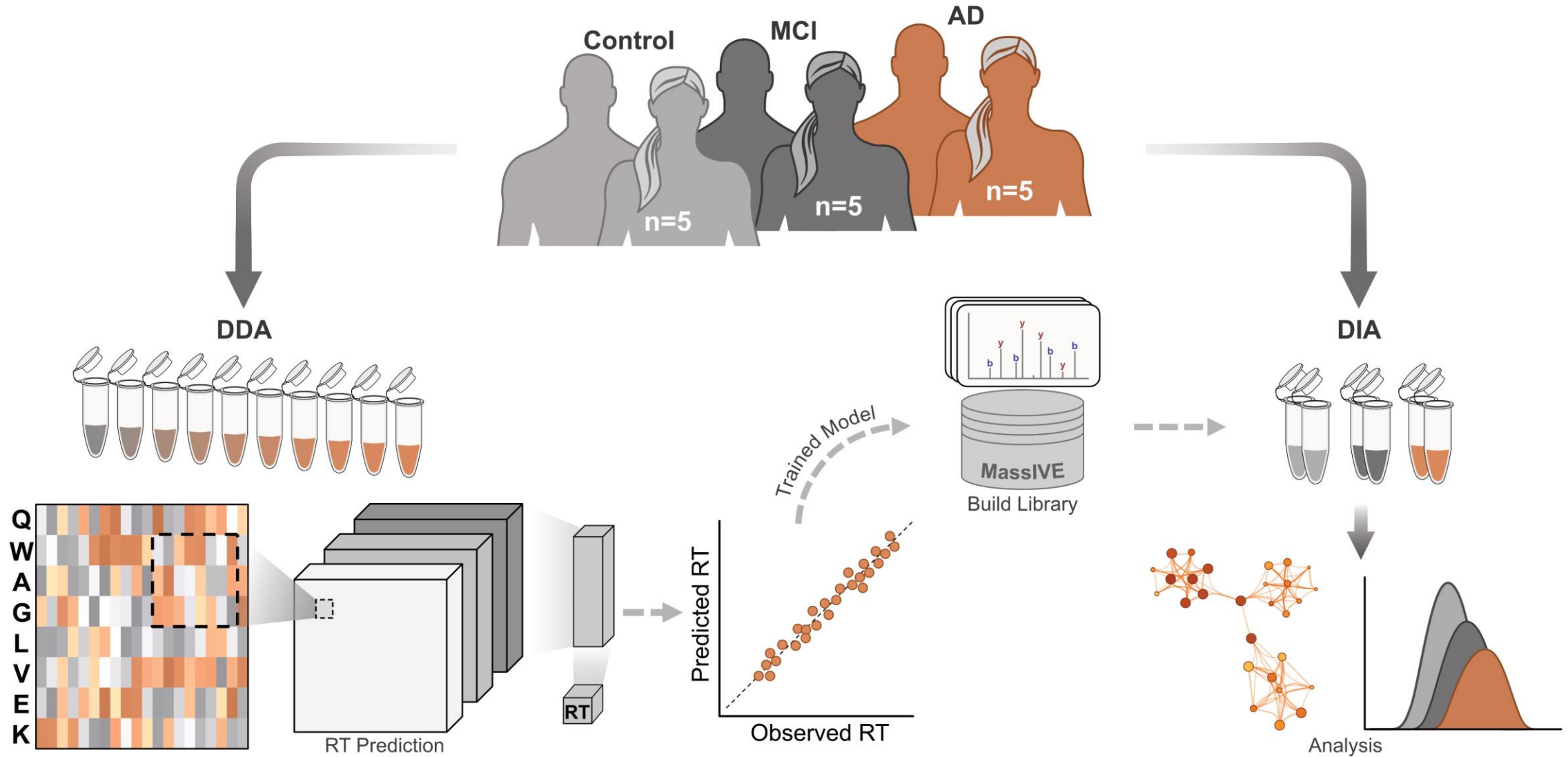



Model Validation

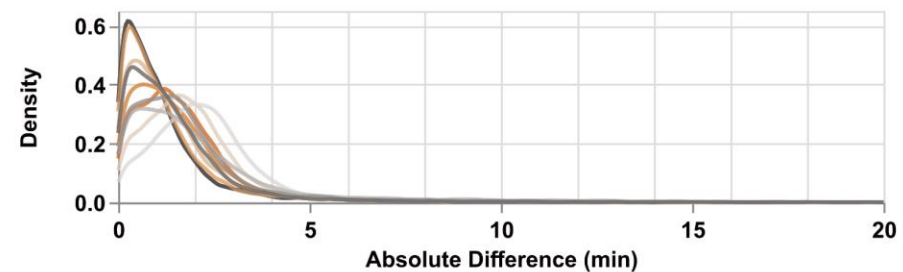
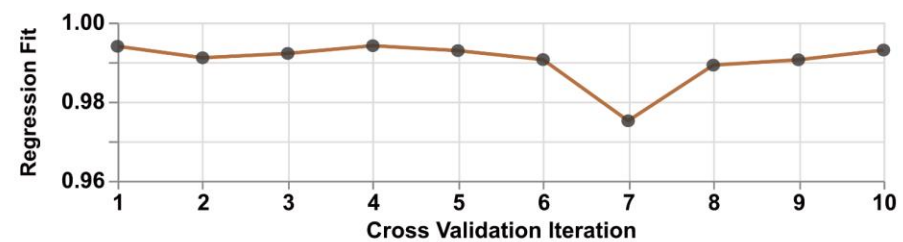
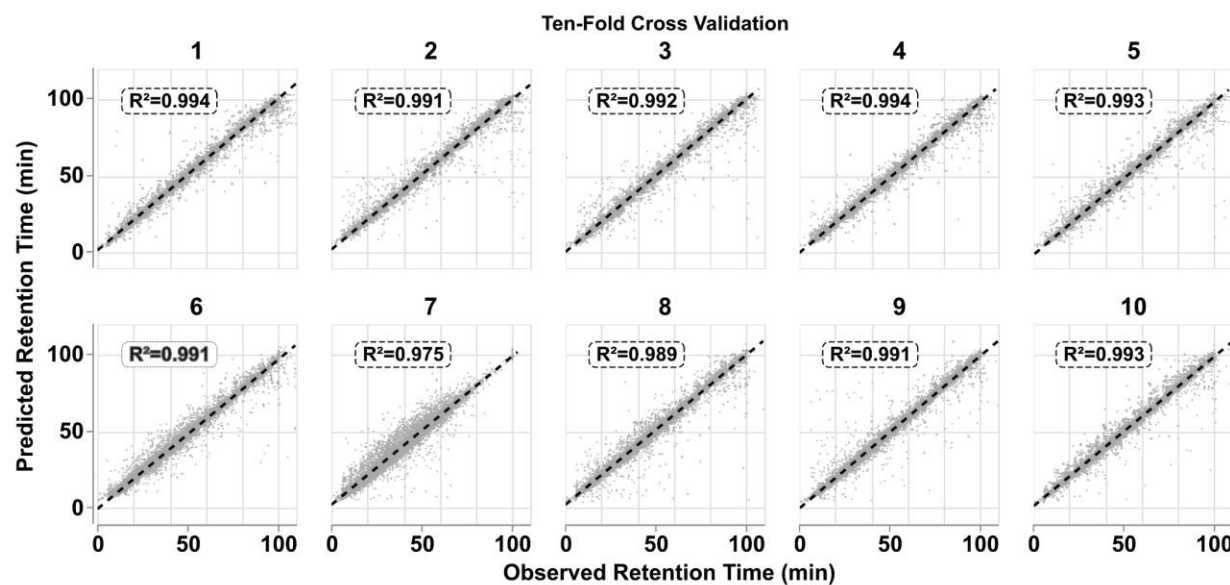
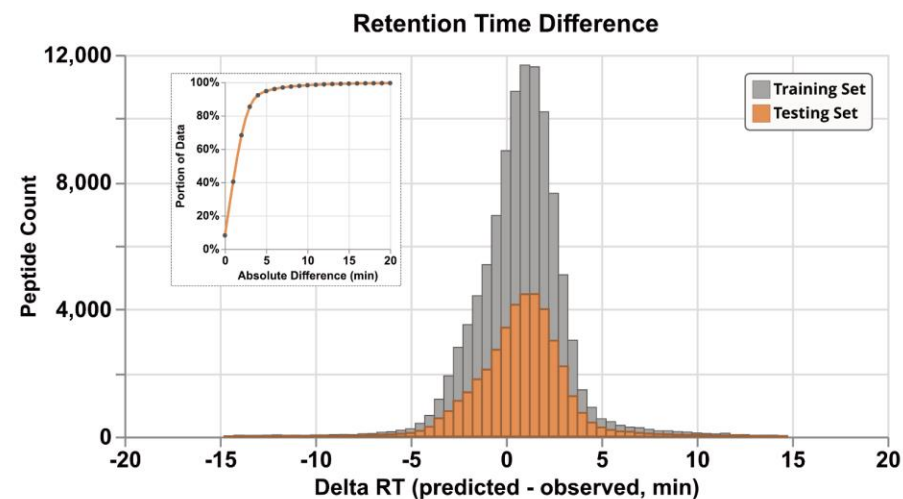
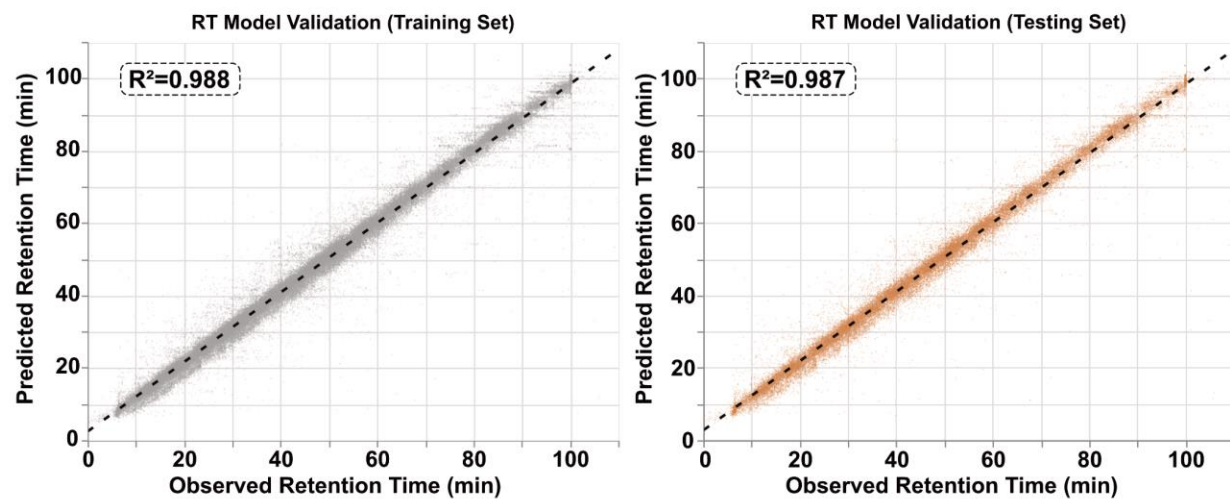



Quantitative Comparison

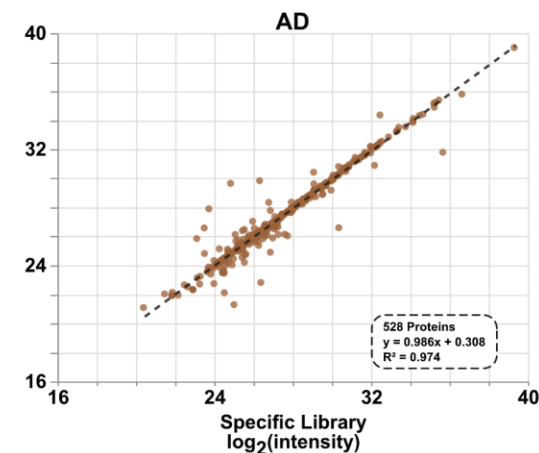
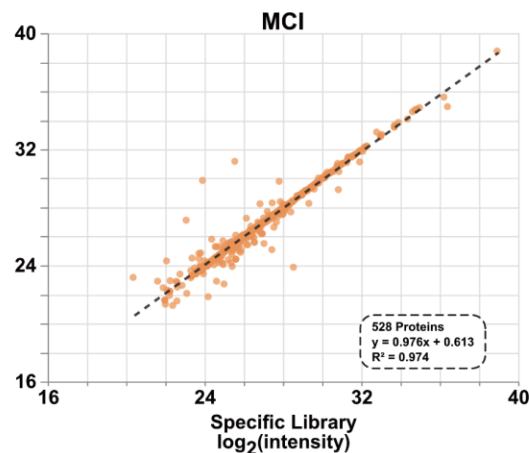
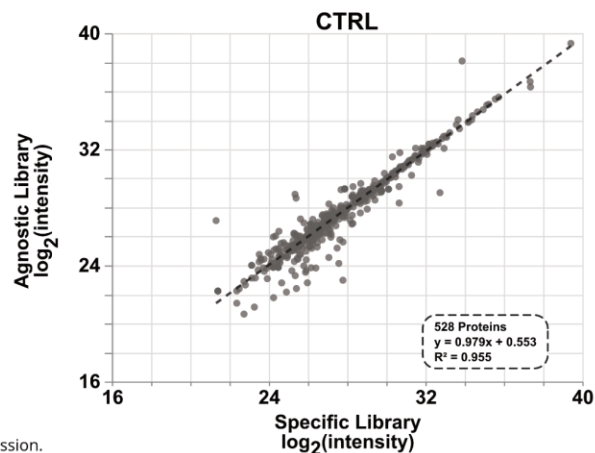
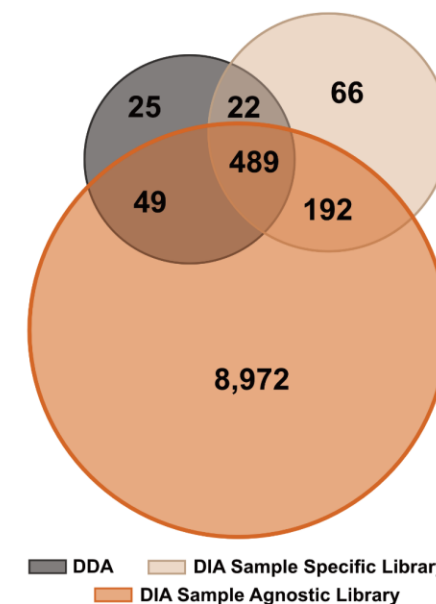
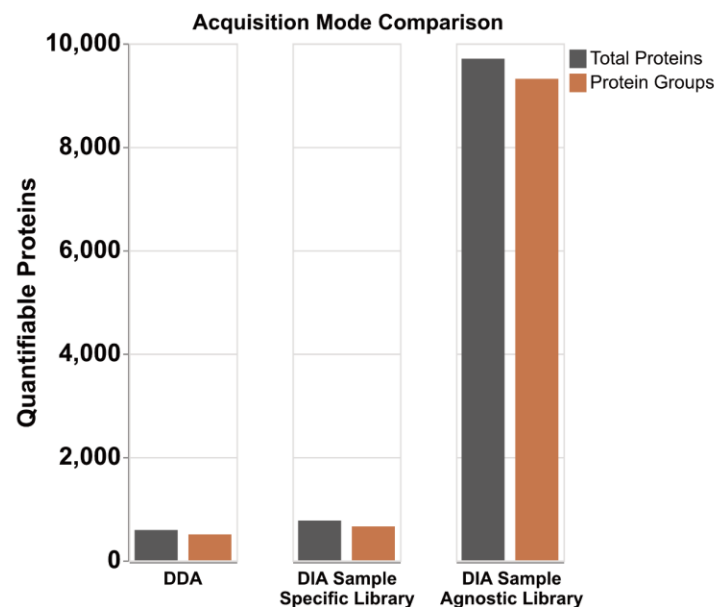
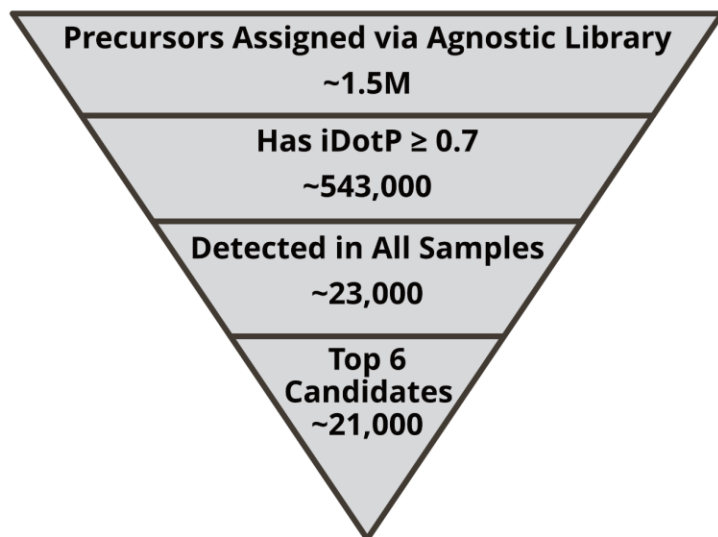

Disease State Discrimination

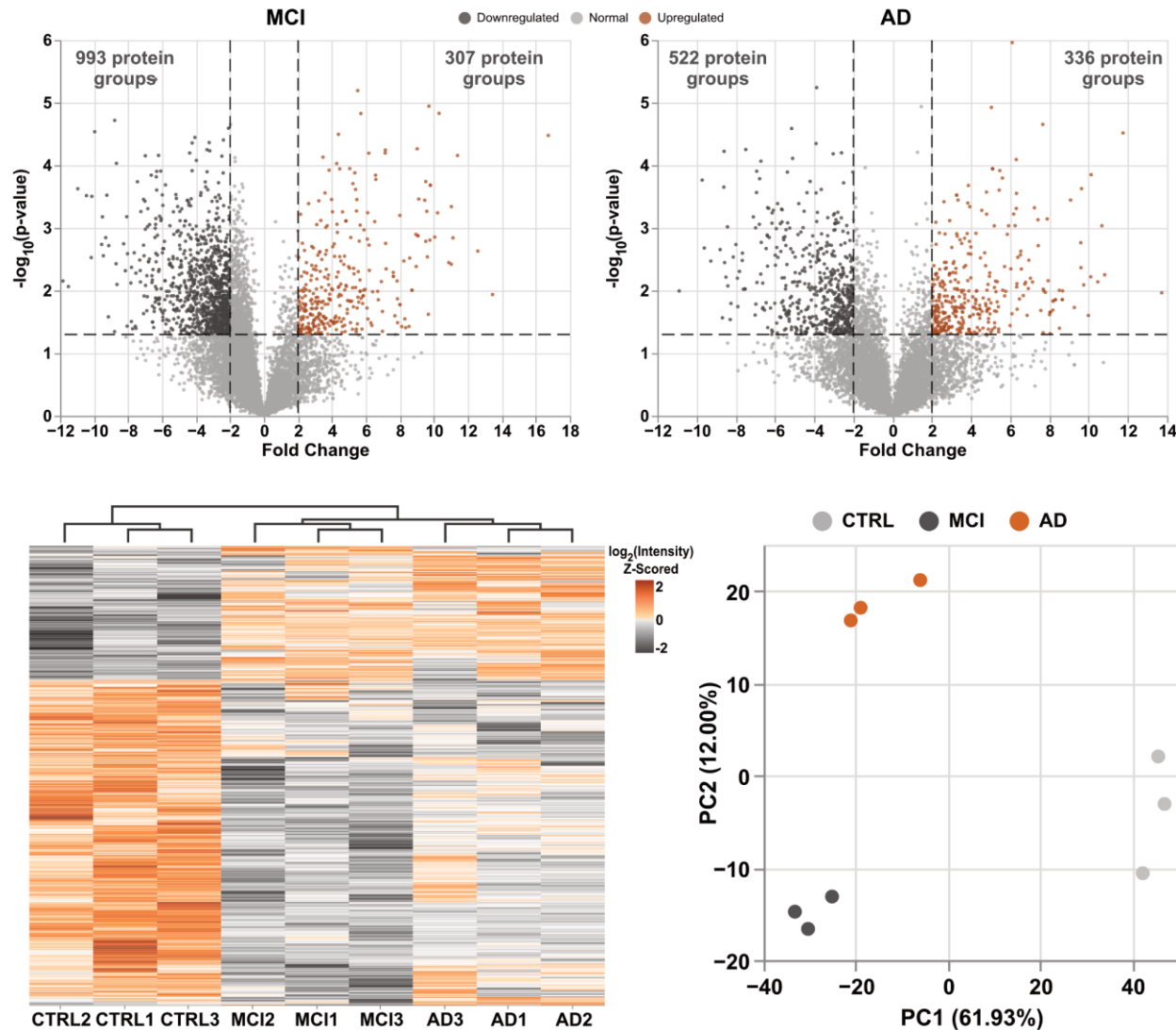

Outcomes

- Using machine learning, spectral libraries can be effectively calibrated to a new experiment.
- Agnostic libraries provide significantly improved profiling depth.
- We revealed 1,642 significantly dysregulated proteins, highlighting remodeling of extracellular matrix and tubulin dysruption.
- We advocate for a stronger community-driven approach to translate proteomic analyses to clinical application.
- Presents a path forward when utilizing novel chromatographic separations where peptide retention times are significantly different.



Prostate Cancer Incidence and Outlook

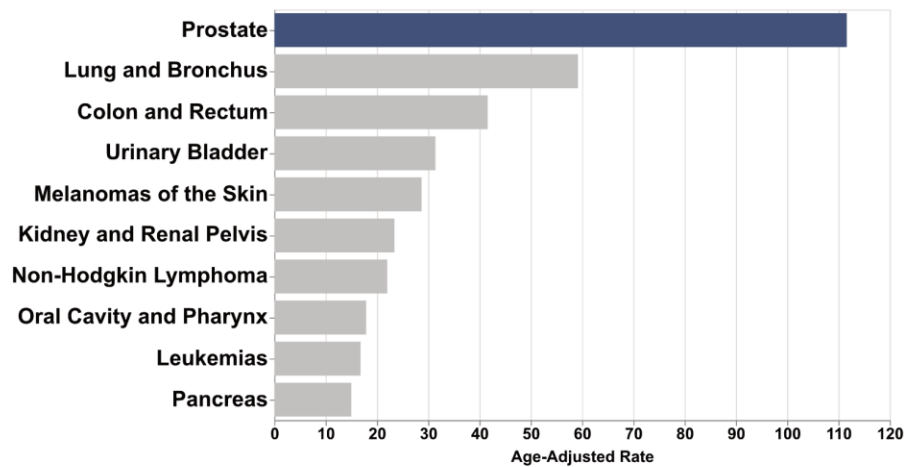
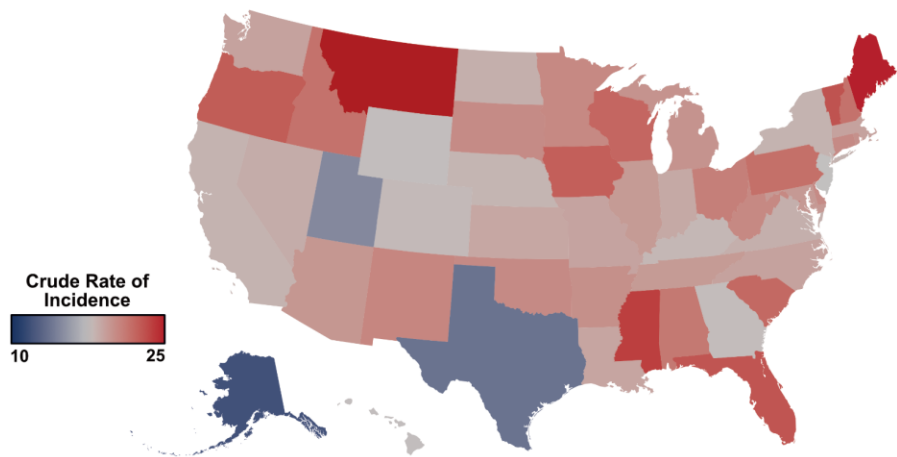



Prostate Cancer Incidence and Outlook

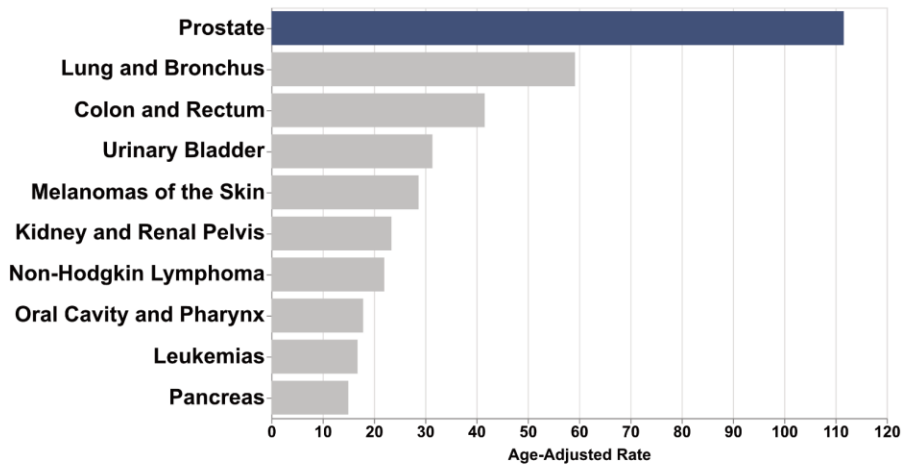
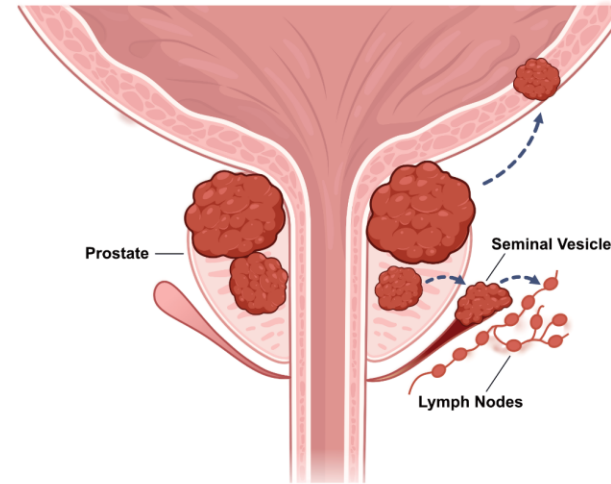
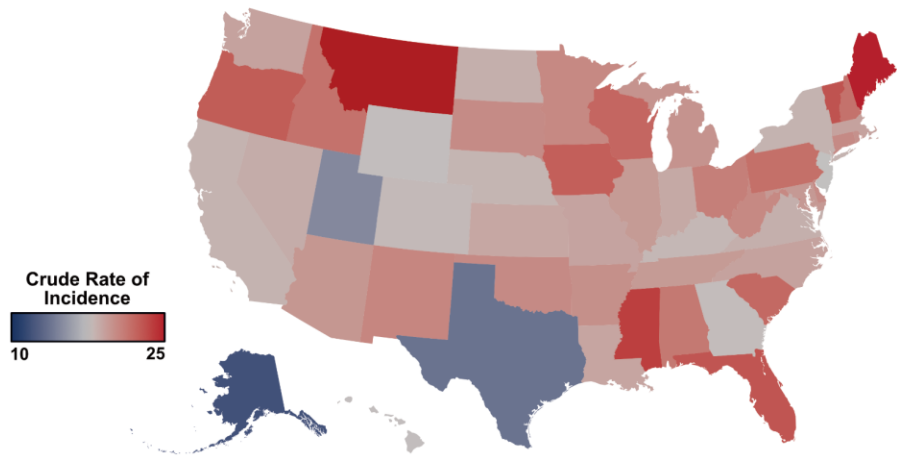



Prostate Cancer Incidence and Outlook

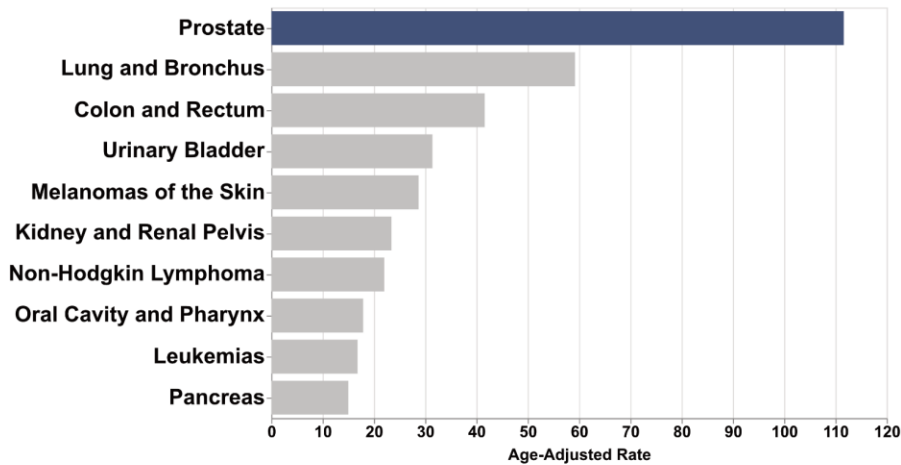
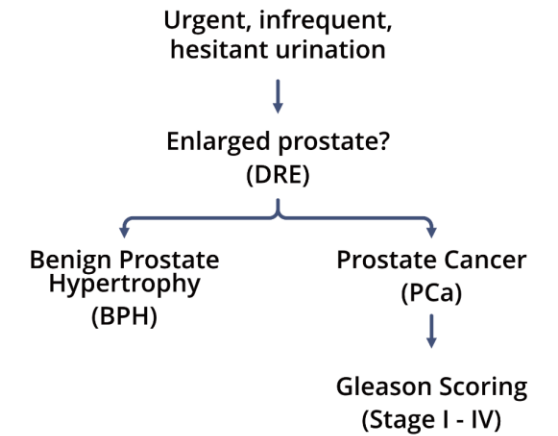
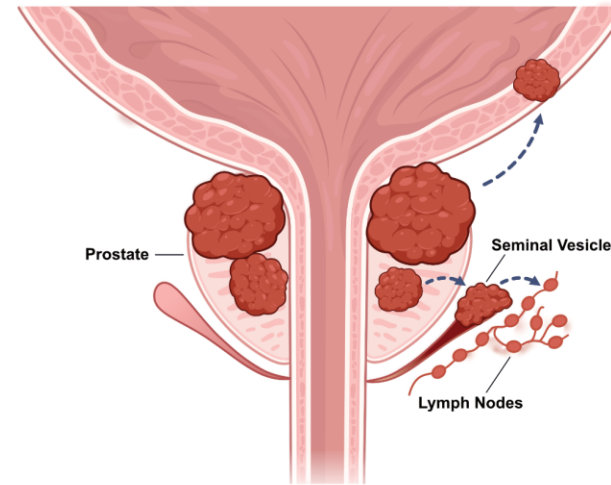
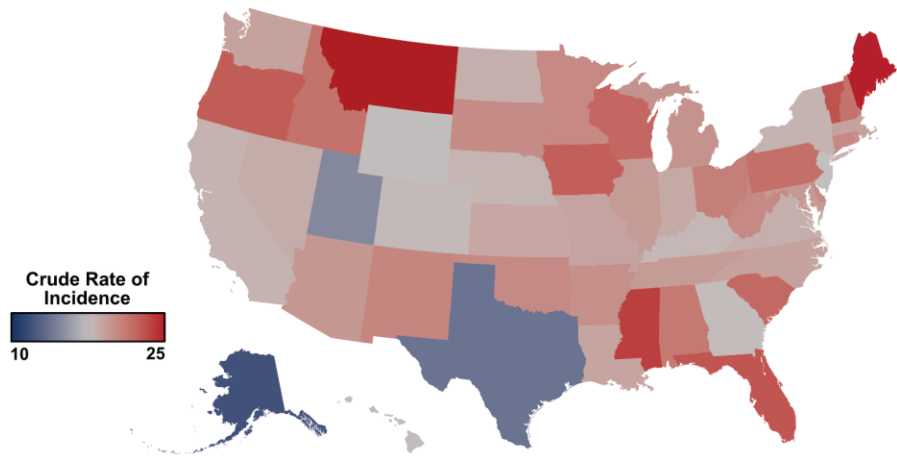



Prostate Cancer Incidence and Outlook

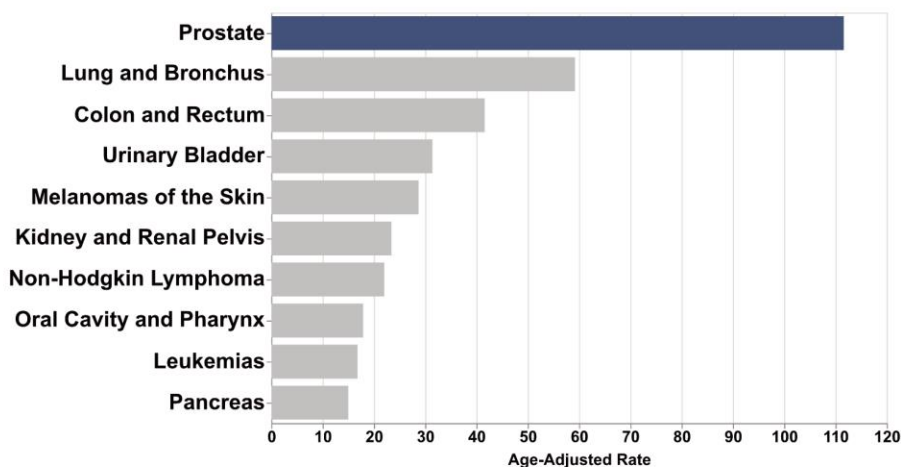
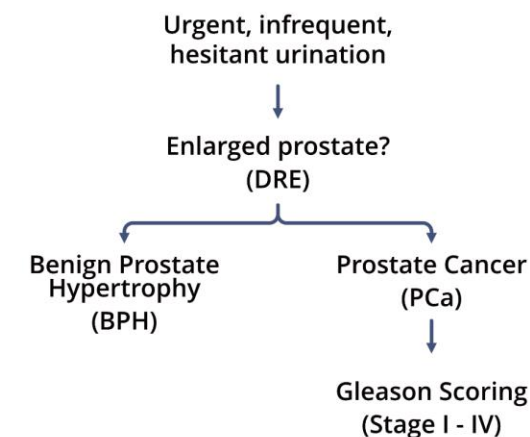
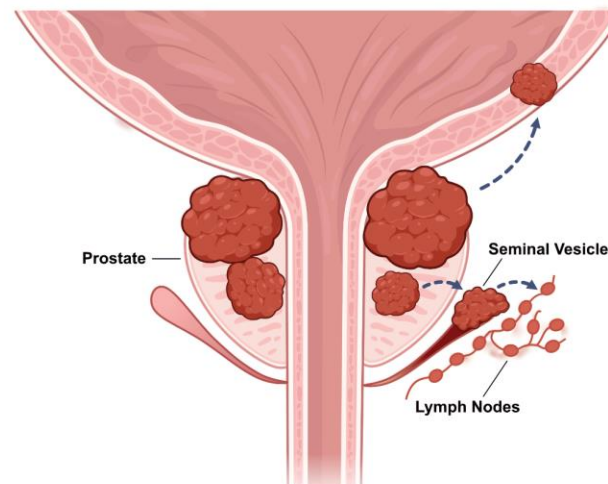
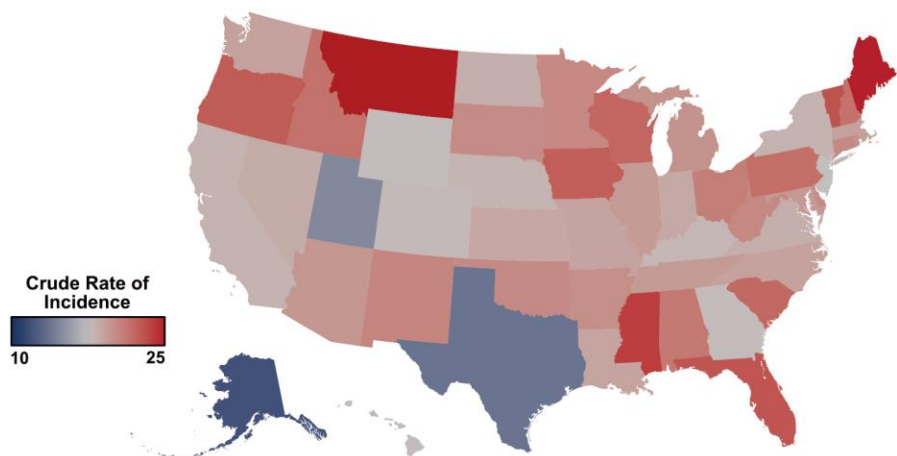

- Leading rates of incidence and mortality necessitate preventative screening
- Urological screening (e.g., DRE) remain the most direct means of PCa detection but still require biopsy and serological confirmation
- Therapeutic monitoring and PCa progression dependent on a single biomarker
- There is substantial need to uncover protein panels that provide unambiguous diagnosis, stratification, and monitoring

BPH-1-Derived Cancer Progression Cell Model

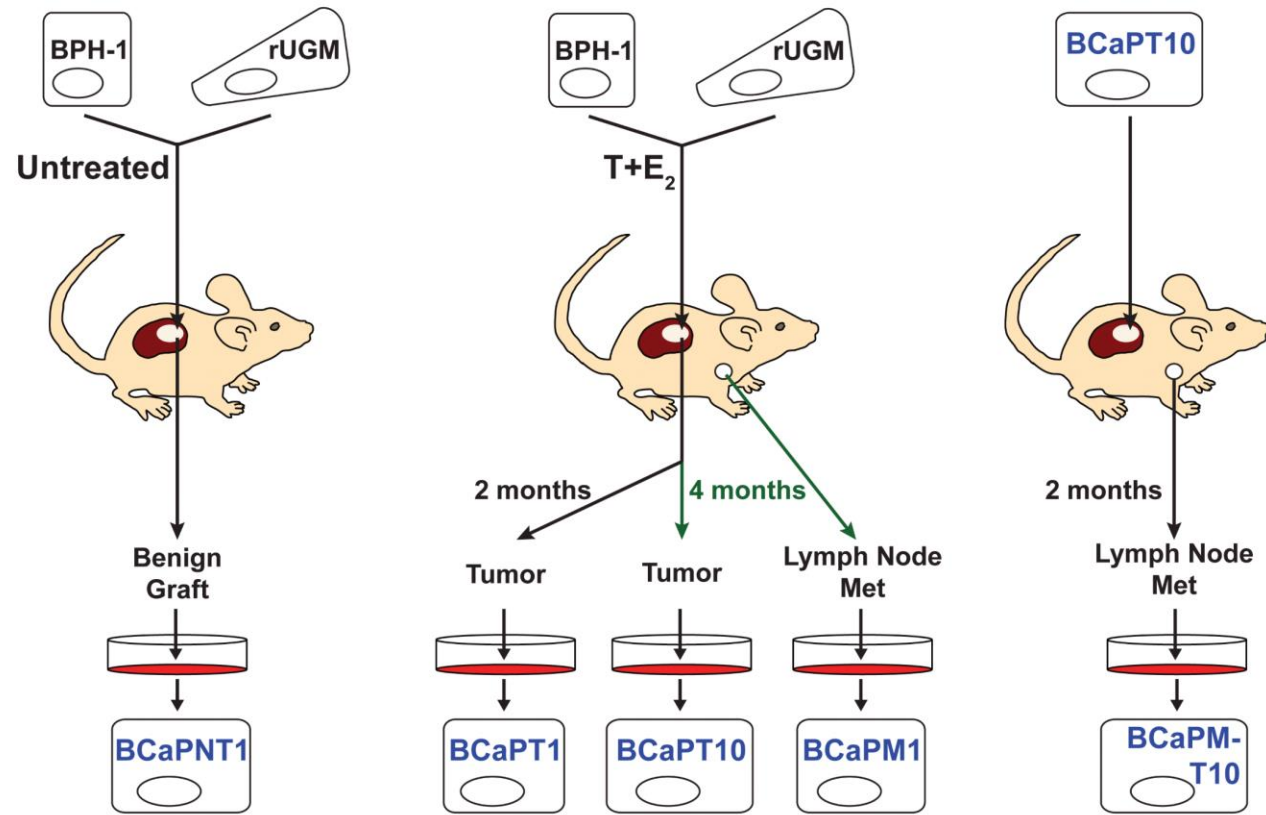

- Early investigations demonstrated Benign Prostatic Hypertrophy (BPH) can progress to cancer in presence of hormones
- Ricke and colleagues developed cell line model of cancer progression that mimics the genetic, phenotypic, and molecular characteristics of PCa
- Proteomic analyses of discrete phenotypes will help illuminate the proteomic organization specific to PCa progression

PCa Proteomic Fingerprinting

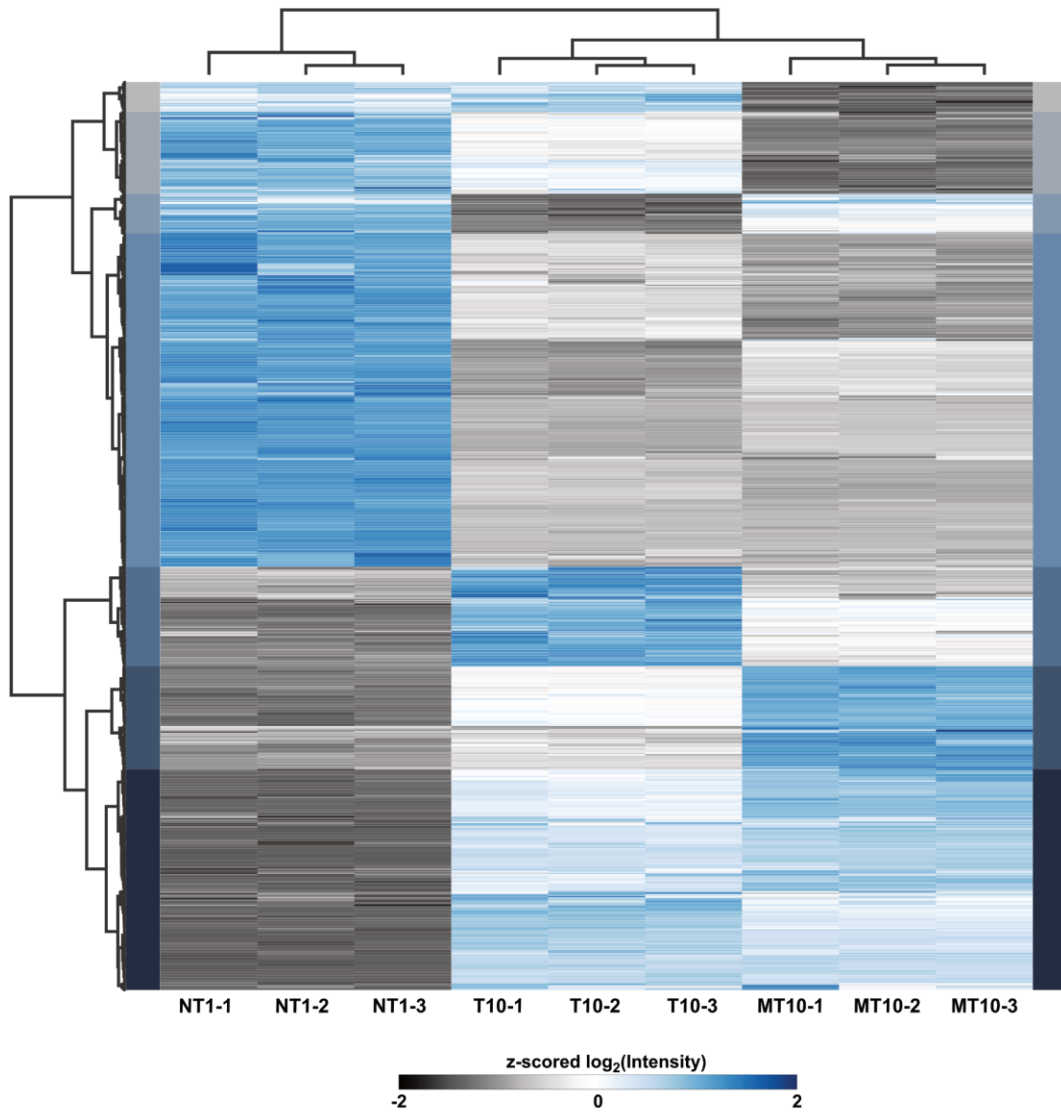

PCa Proteomic Fingerprinting

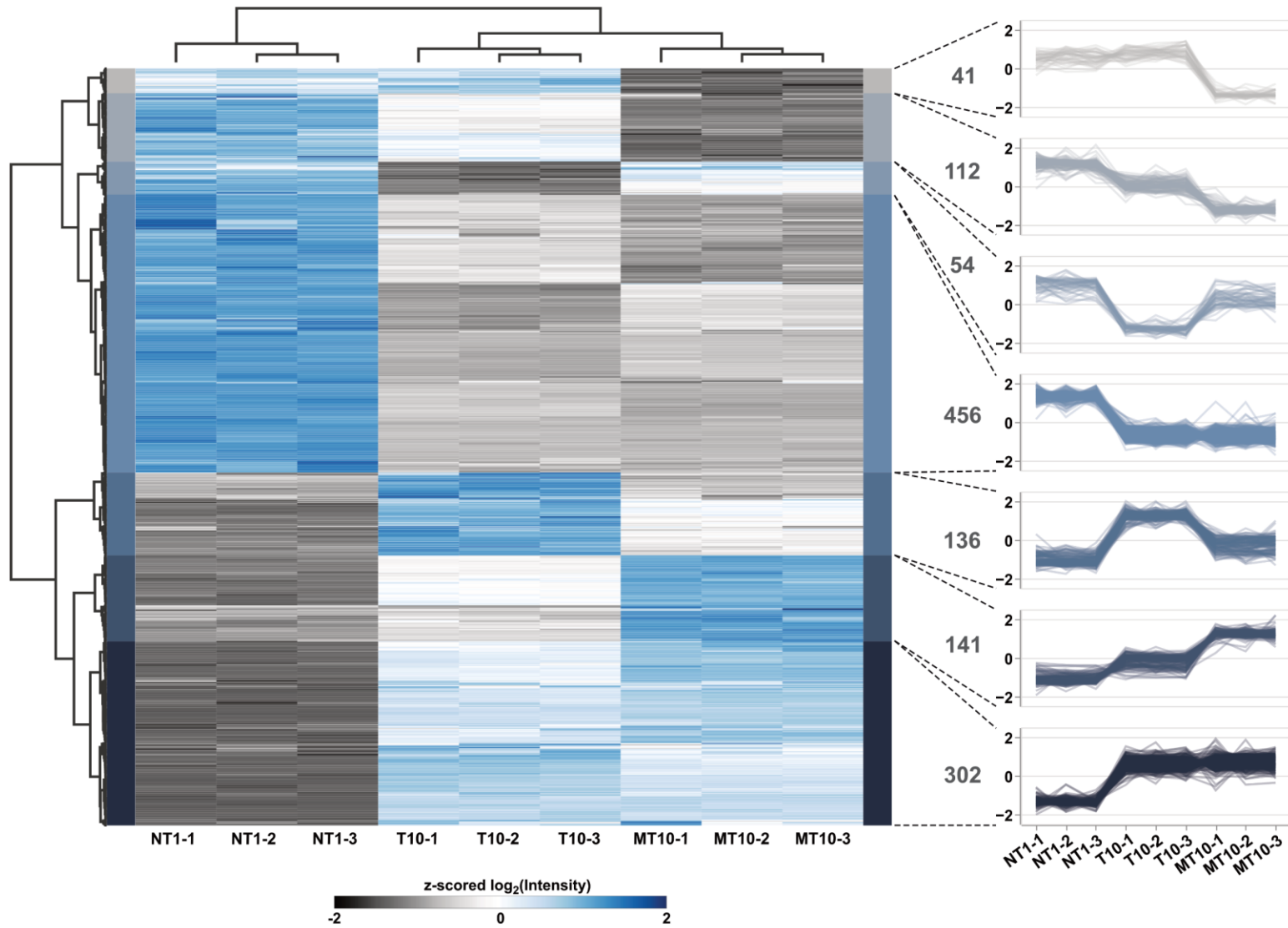



PCa Proteomic Fingerprinting

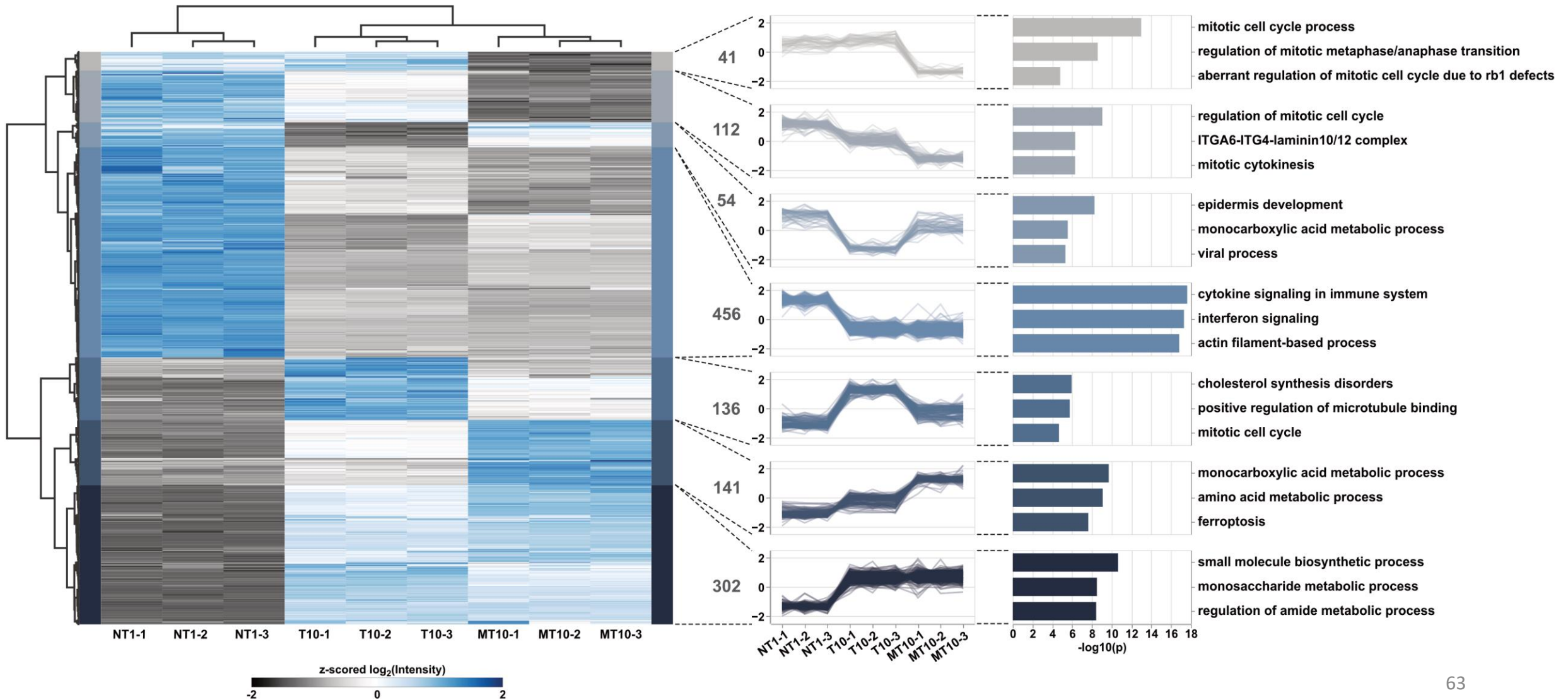



Future Directions

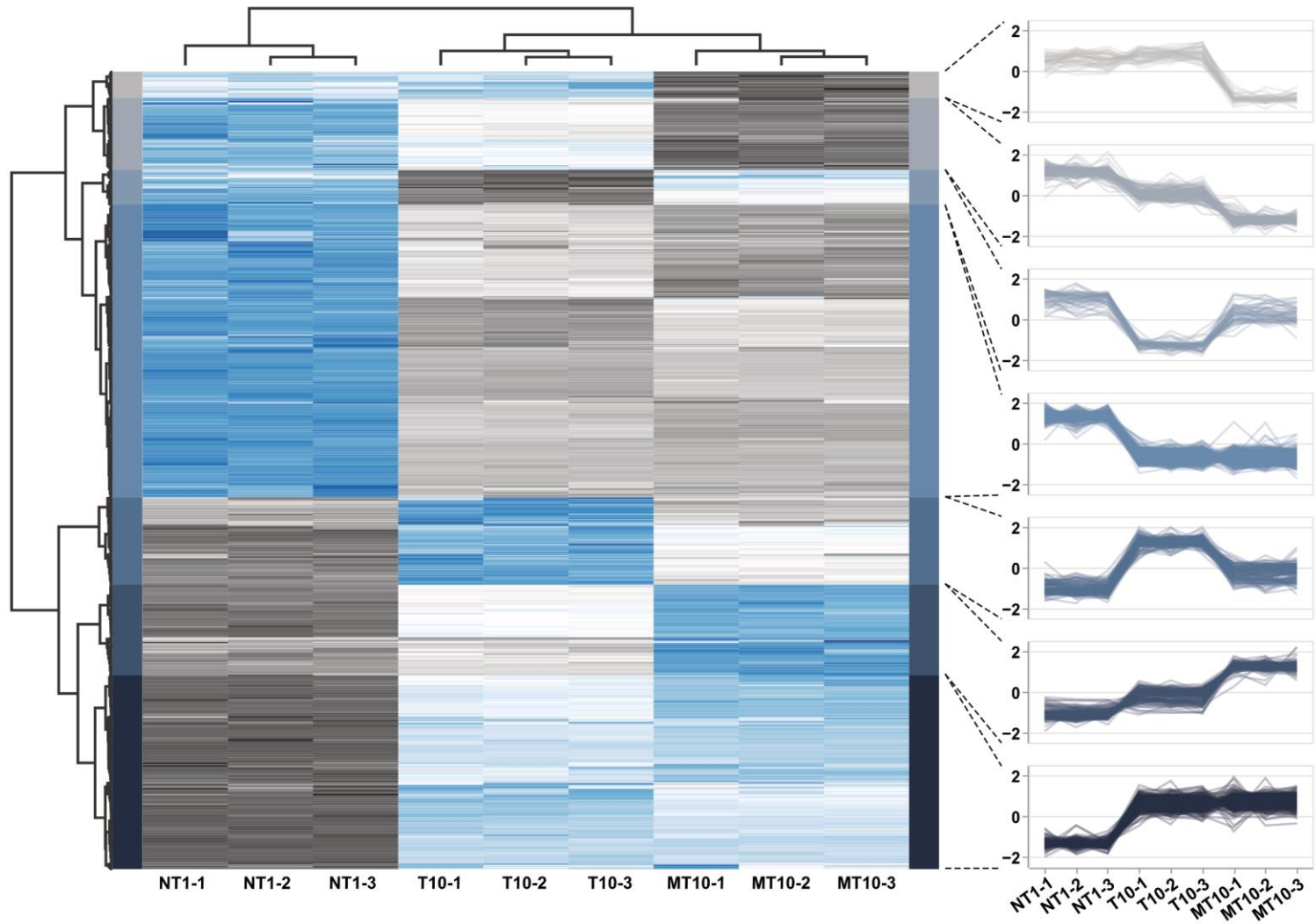

Takeaways

- DIA analyses present unparalleled access to the human proteome and enable reproducible protein quantitation.
- We provide early understanding of the biomolecular fingerprints of BCaP phenotypes.
- Conserved dysregulation of protein communities provide suitable targets for biomarker validation, markers of malignancy and therapeutic monitoring.

Conclusions

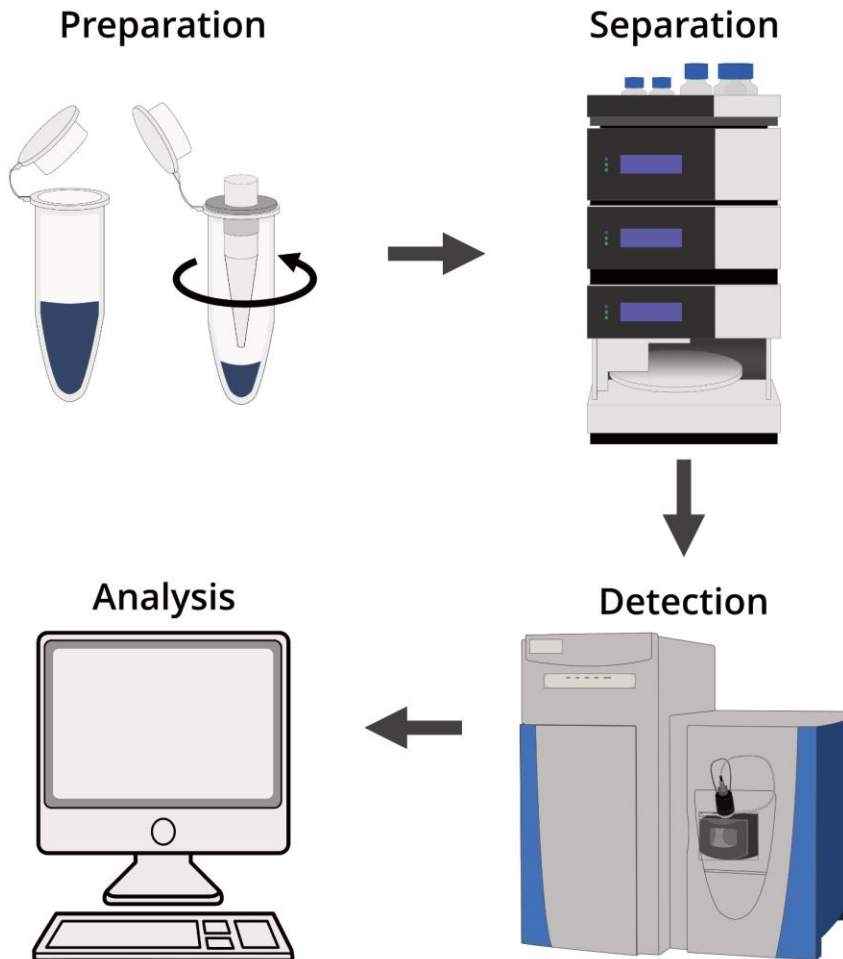

- Mass-spectrometry based proteomics serves as a premier method for biomolecular investigations.
- Proteomics will forever be searching for a 'more complete' picture.
- Our interpretation of results and underlying biology are biased by the strategies employed.
- Alternative separations and acquisition strategies compliment our current understanding and traditional strategies.

Acknowledgments



Li Lab

Dr. Lingjun Li
Dr. Xiaofang Zhong
Dr. Dustin Frost
Hannah Miles
Yuan Liu
Dylan Tabang
Dr. Chris Sauer
Dr. Zihui Li
Bin Wang
Zexin Zhu
Dr. Qinying Yu
Ashley Phetsanthad
Dr. Nhu Vu
All Li Lab Members

Committee Members

Dr. Ligjun Li
Dr. Lloyd Smith
Dr. Josh Coon
Dr. Will Ricke

Collaborators

Dr. Henrik Zetterberg
Dr. Ozioma Okonkwo
Dr. Jon Yin
Hayley Boigenzahn
Dr. Jean-Michel Ane
Cristobal Carrera
Dr. Michael Sussman

Ricke Lab

Dr. Will Ricke
Dr. Teresa Liu

Support

Dr. Cameron Scarlett
Molly Pelliteri-Hahn



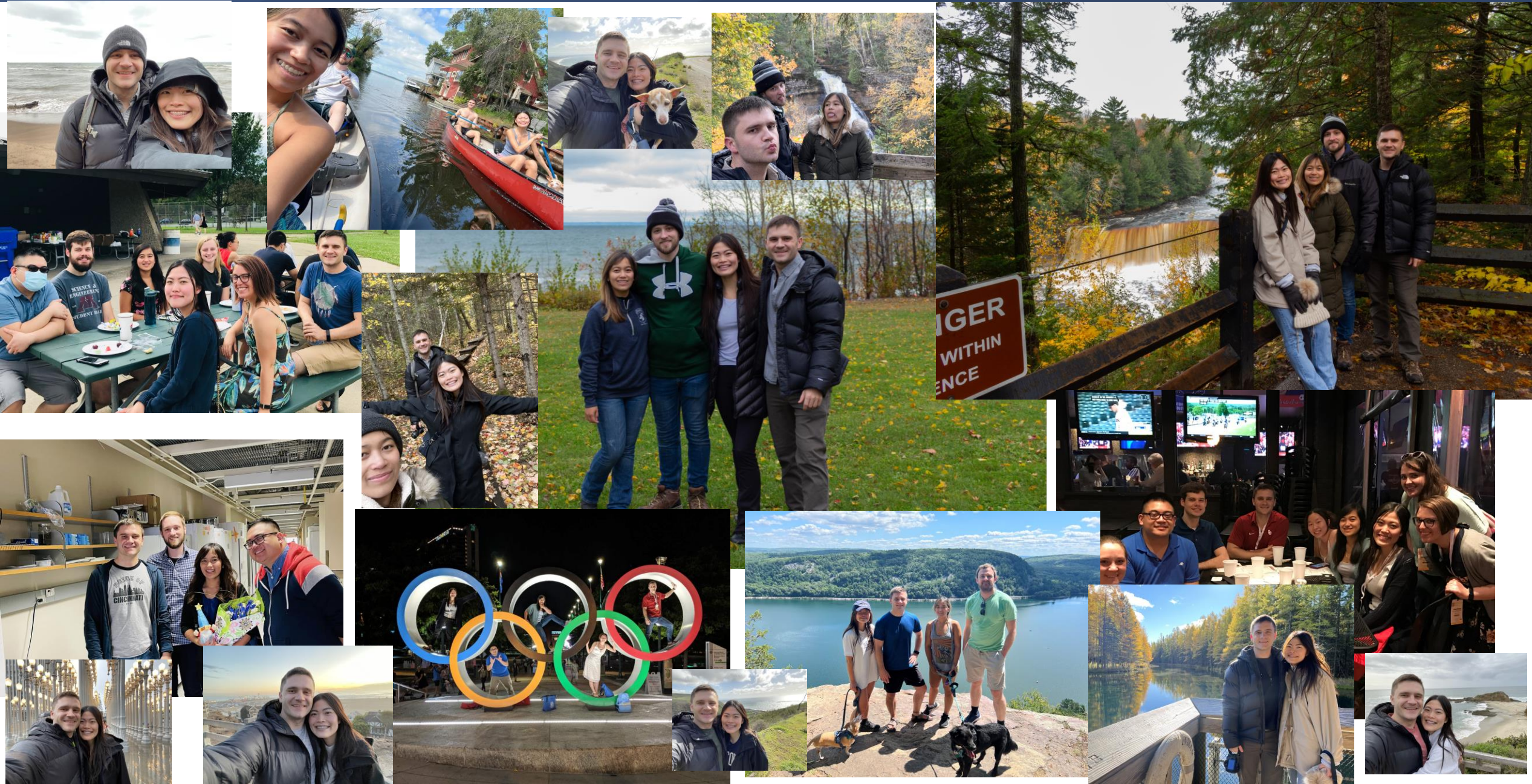

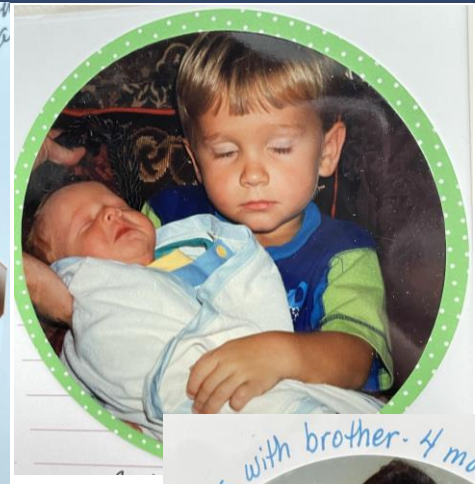

with brother - 4 months



Supplemental



How PGC Separations Affect Proteomic Measurement

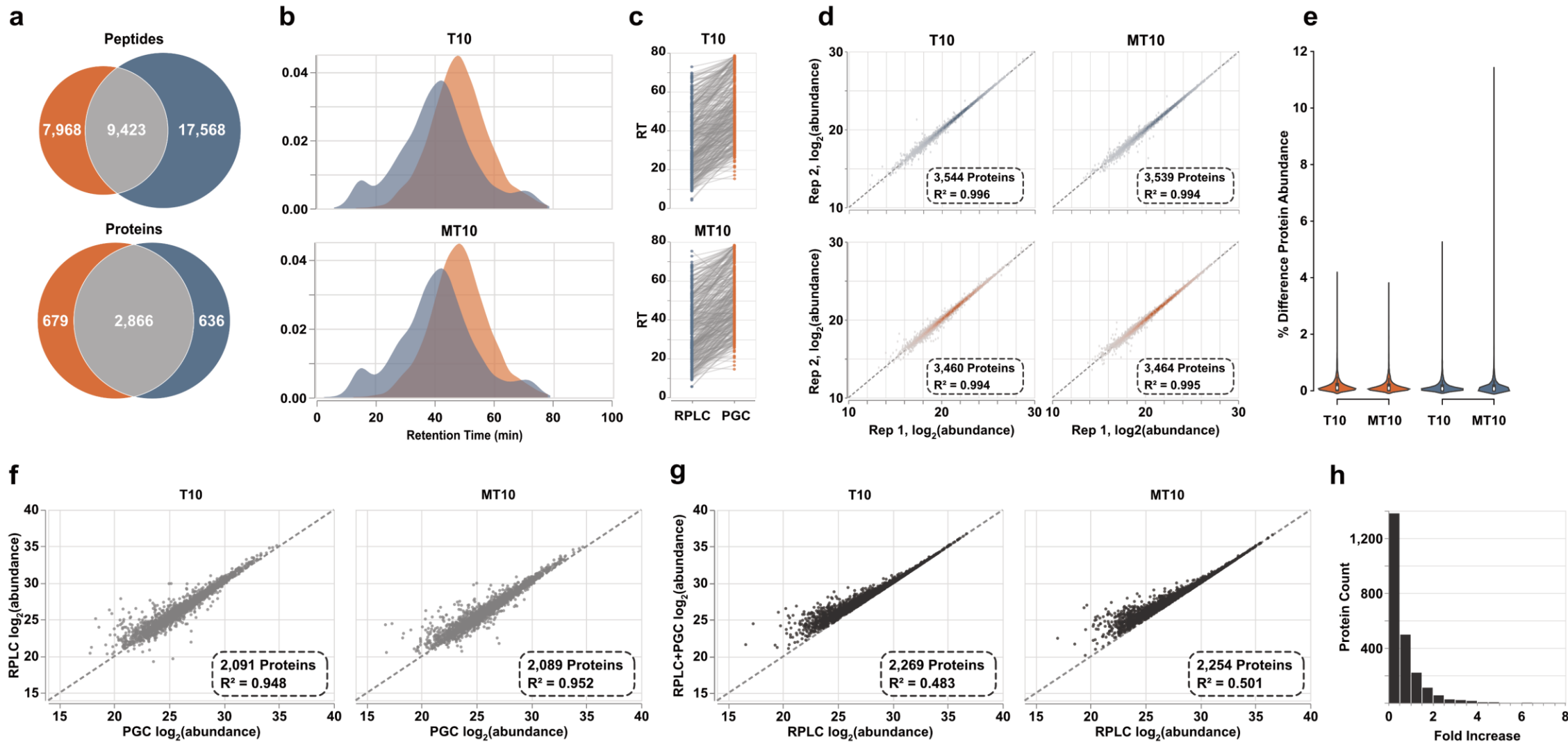



Peptide Character Affecting PGC Retention

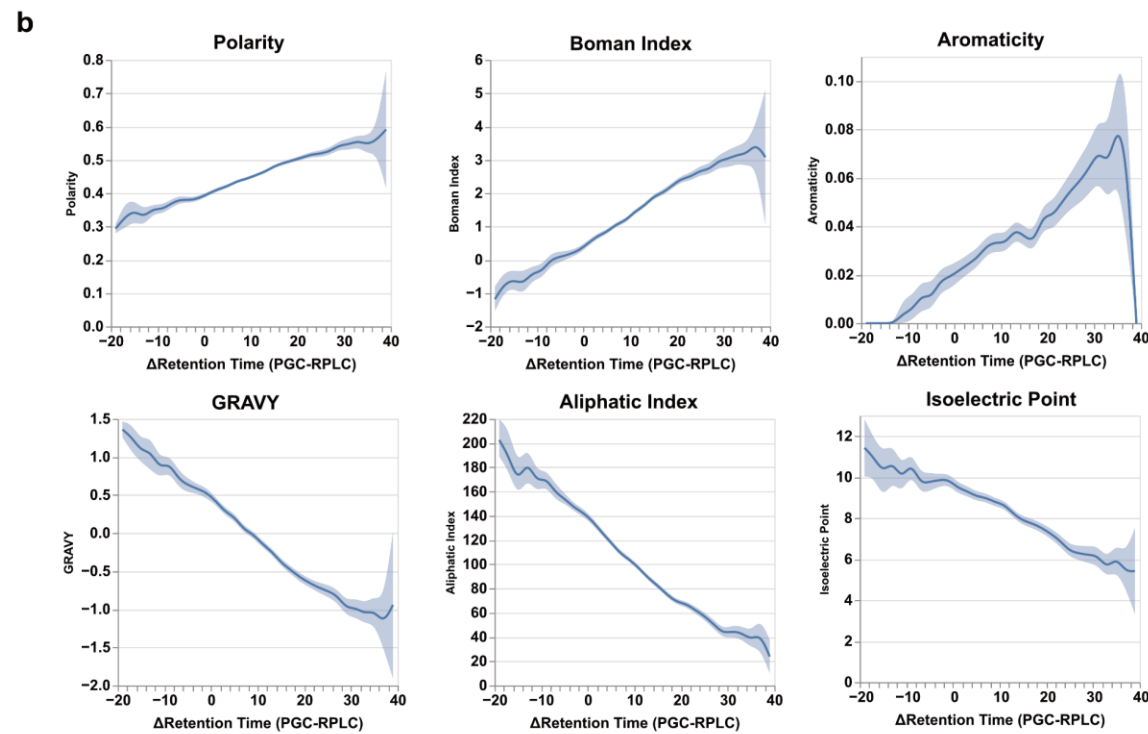
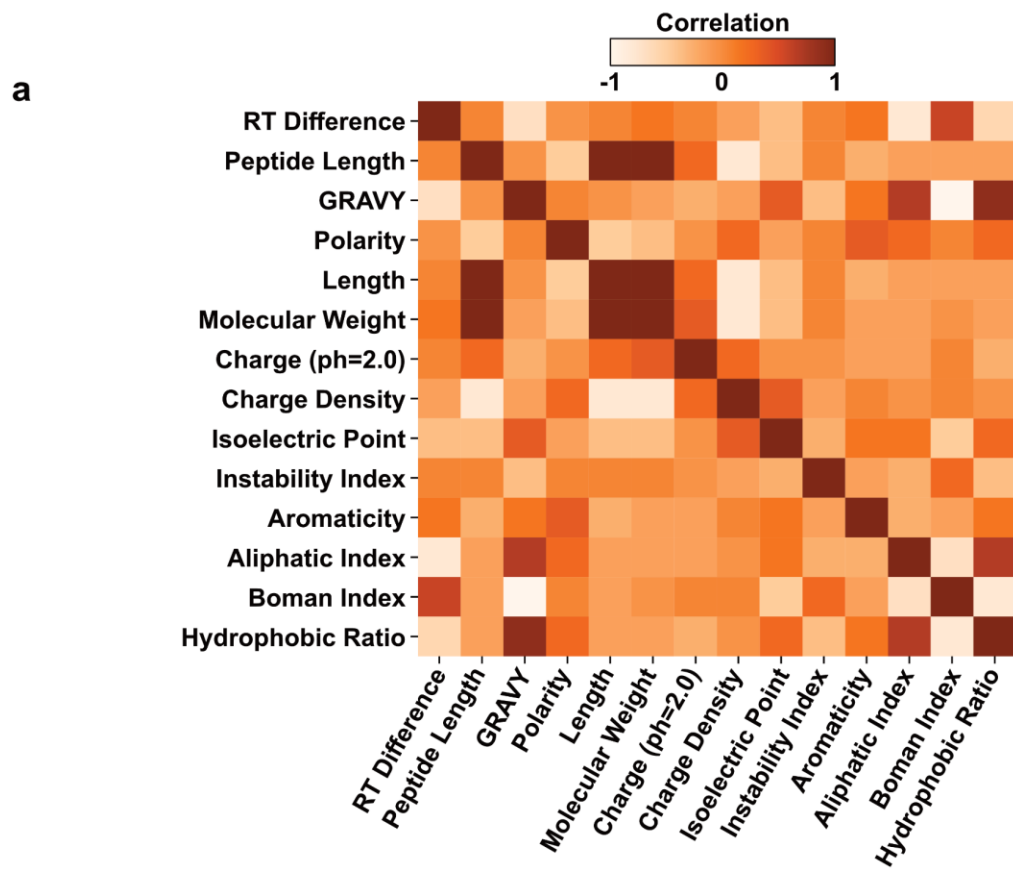

Library-Free Comparison, RPLC vs. PGC

Peptides

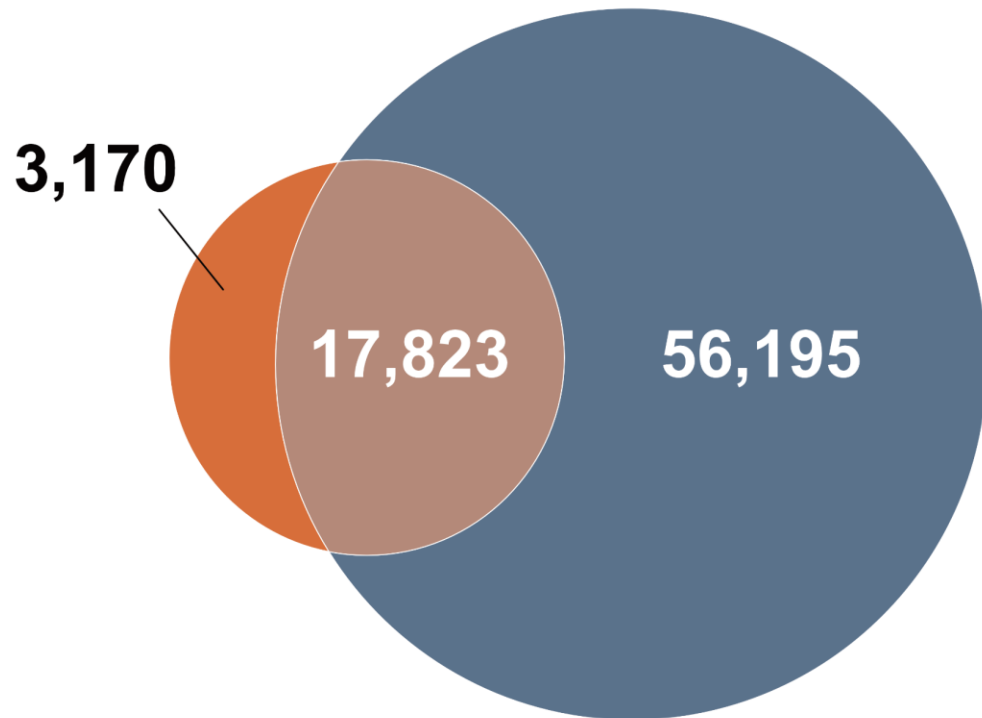

Proteins

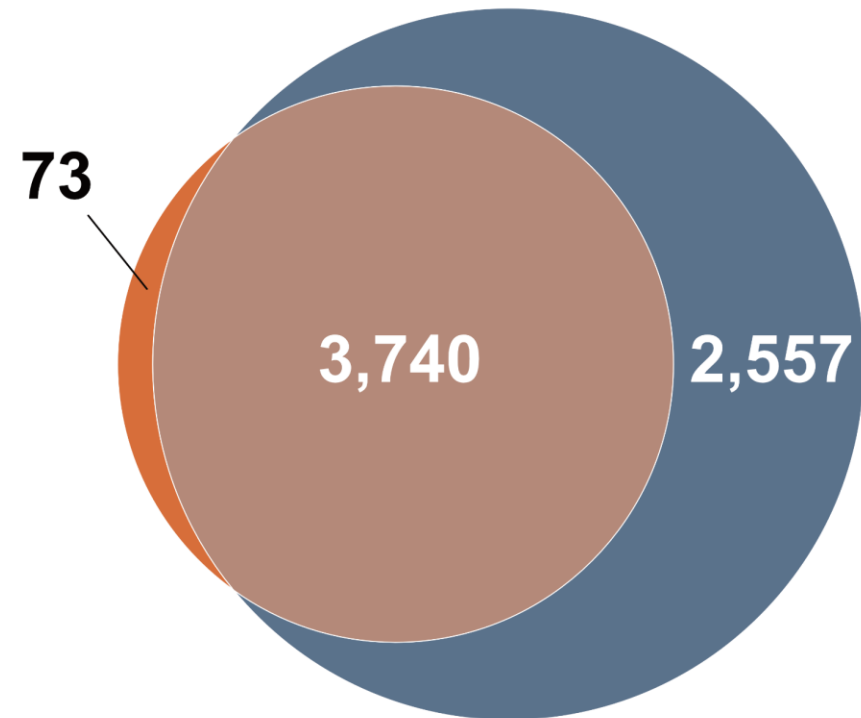



Dysregulated Pathways

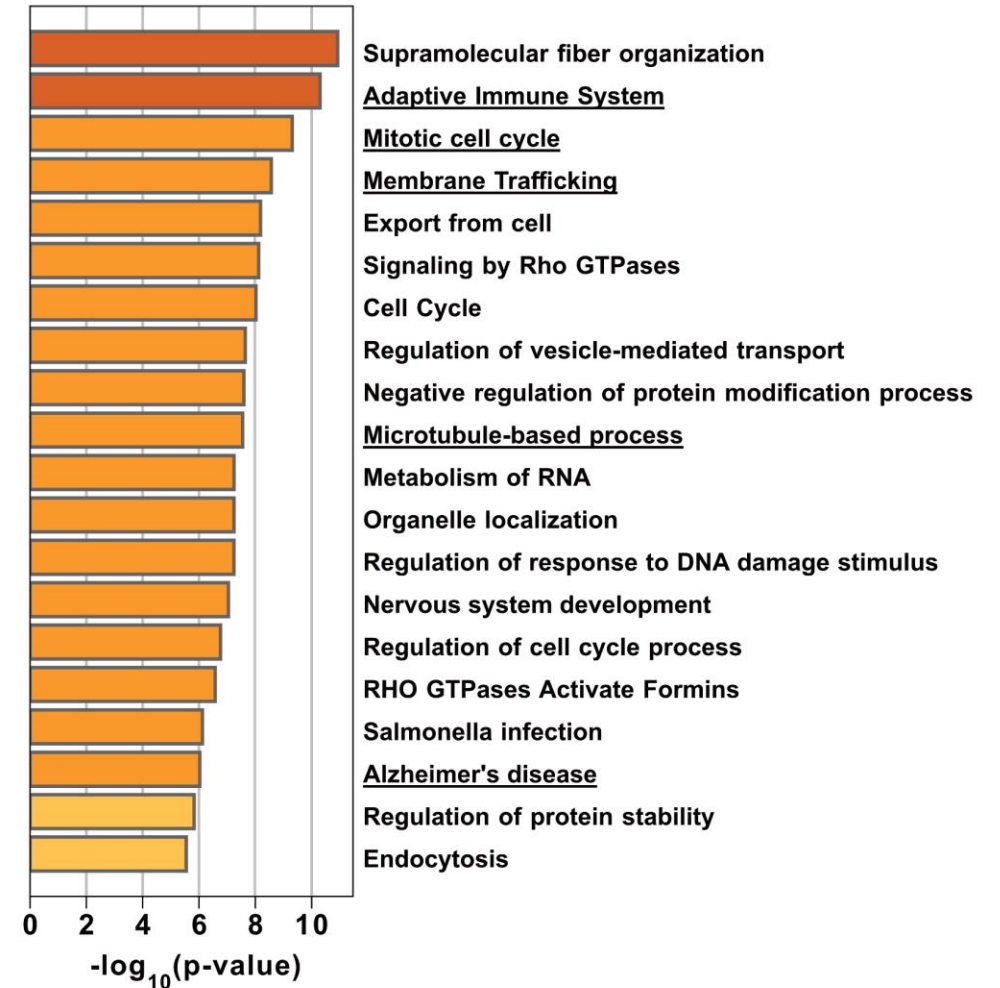
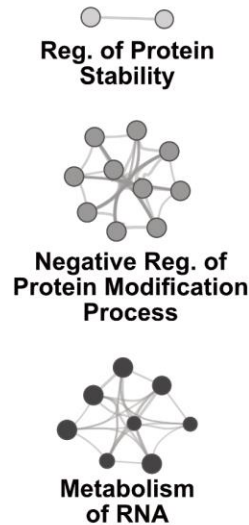
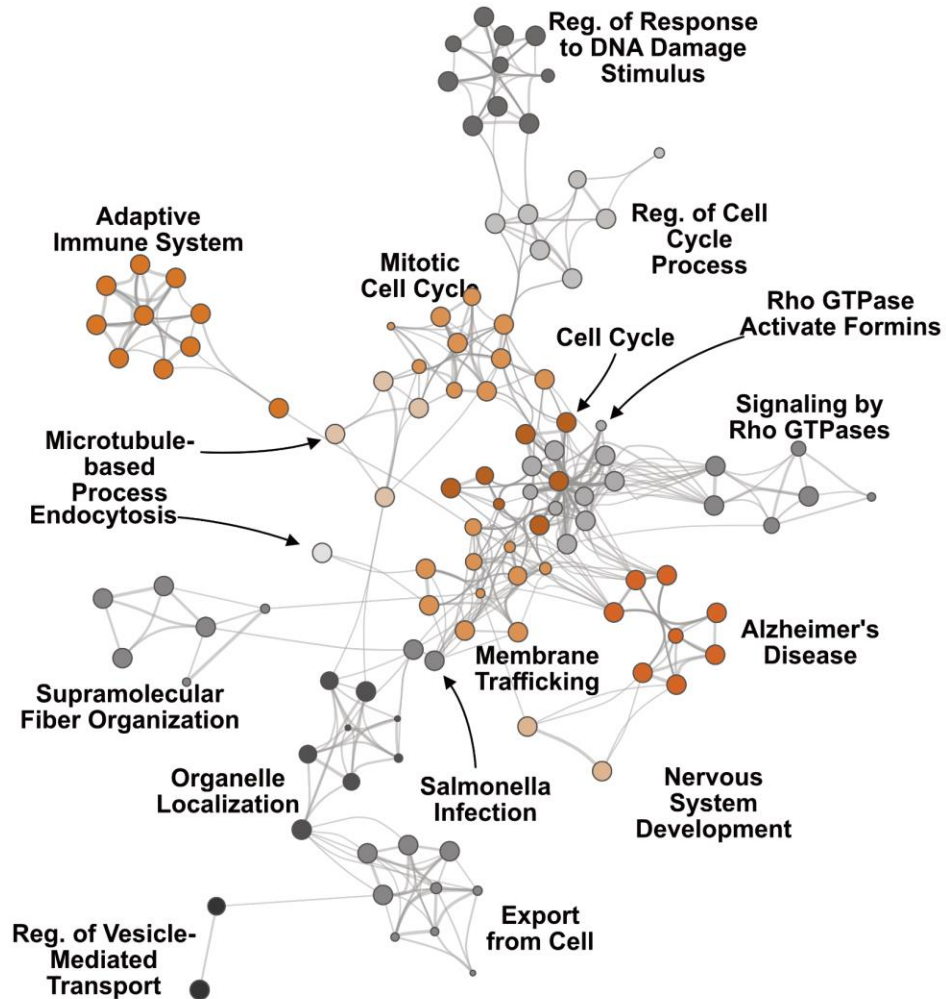



ECM Reorganization

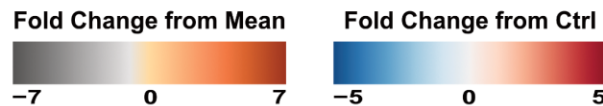
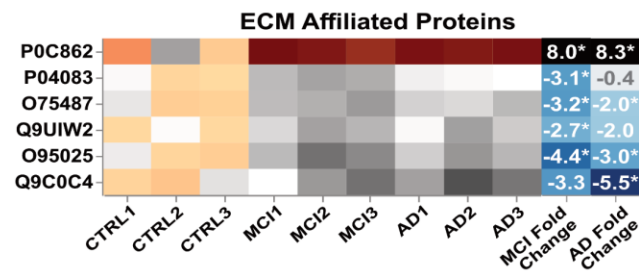
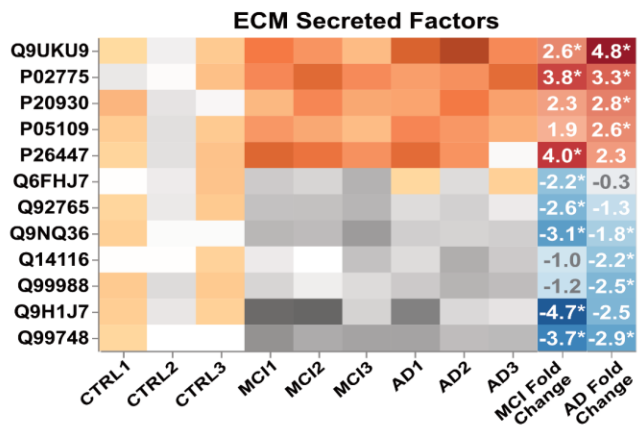
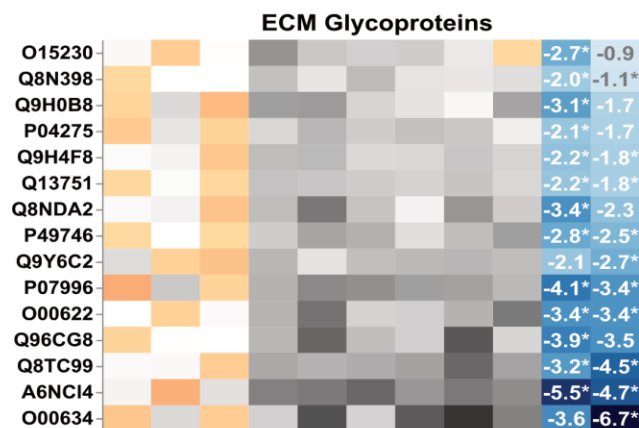
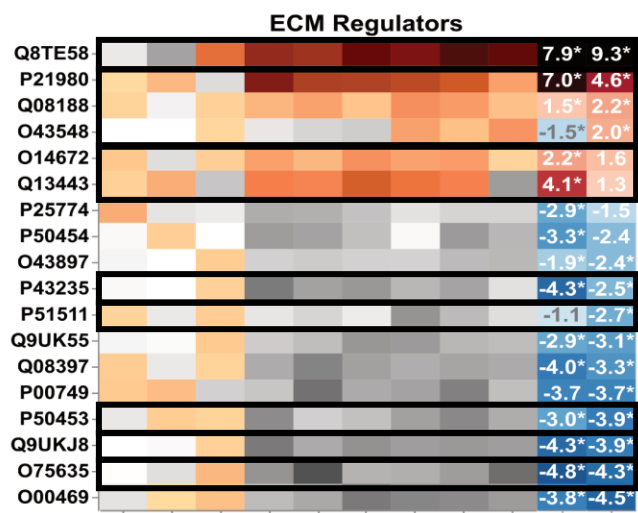

Dysregulated Proteins

- Disintegrin and metalloproteinases
- Gamma glutamyltransferases
- Serpins



ECM Reorganization

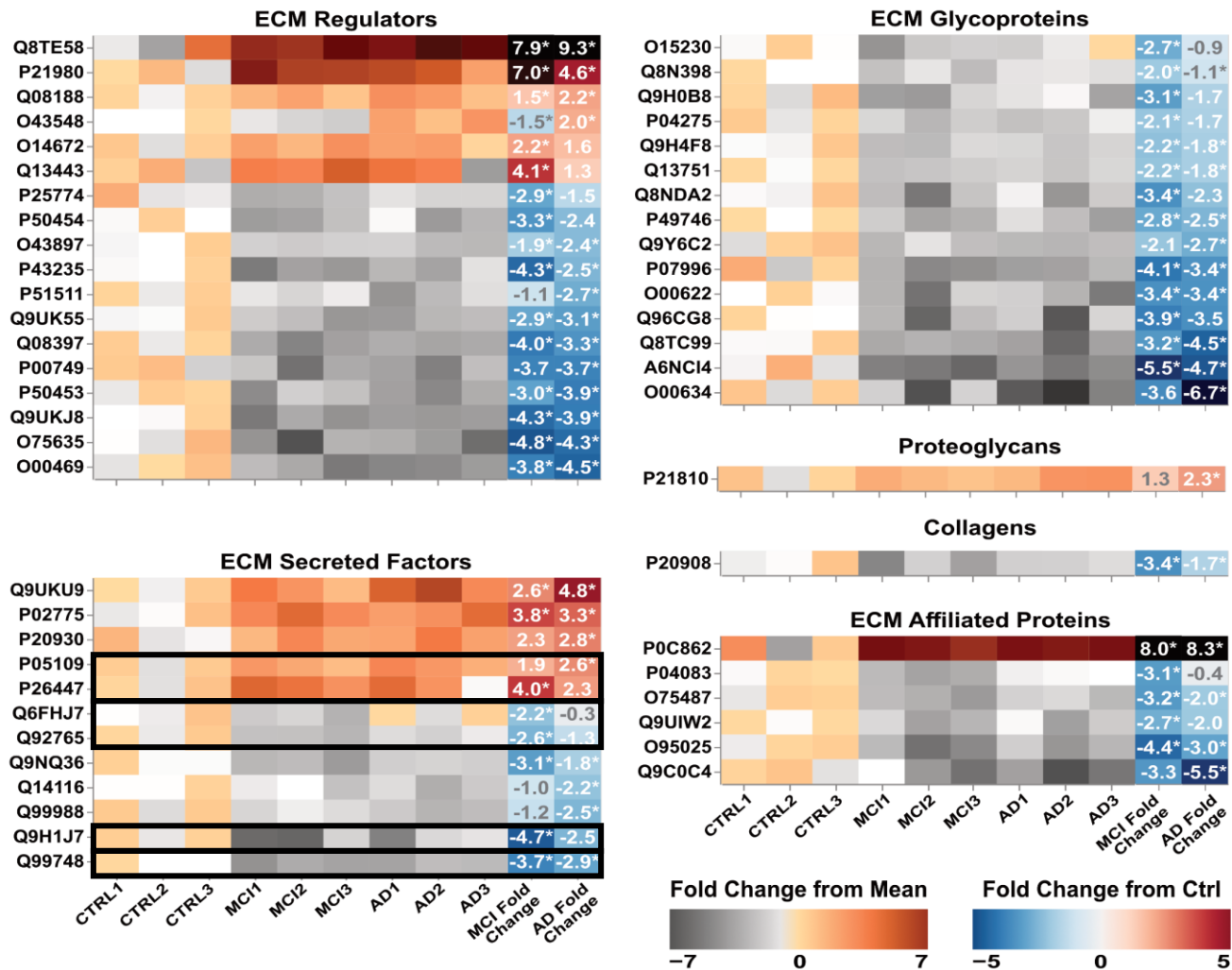

Dysregulated Proteins

- Disintegrin and metalloproteinases
- Gamma glutamyltransferases
- Serpins
- S100 Proteins
- Wnt Pathway Proteins
- Neurturin



ECM Reorganization

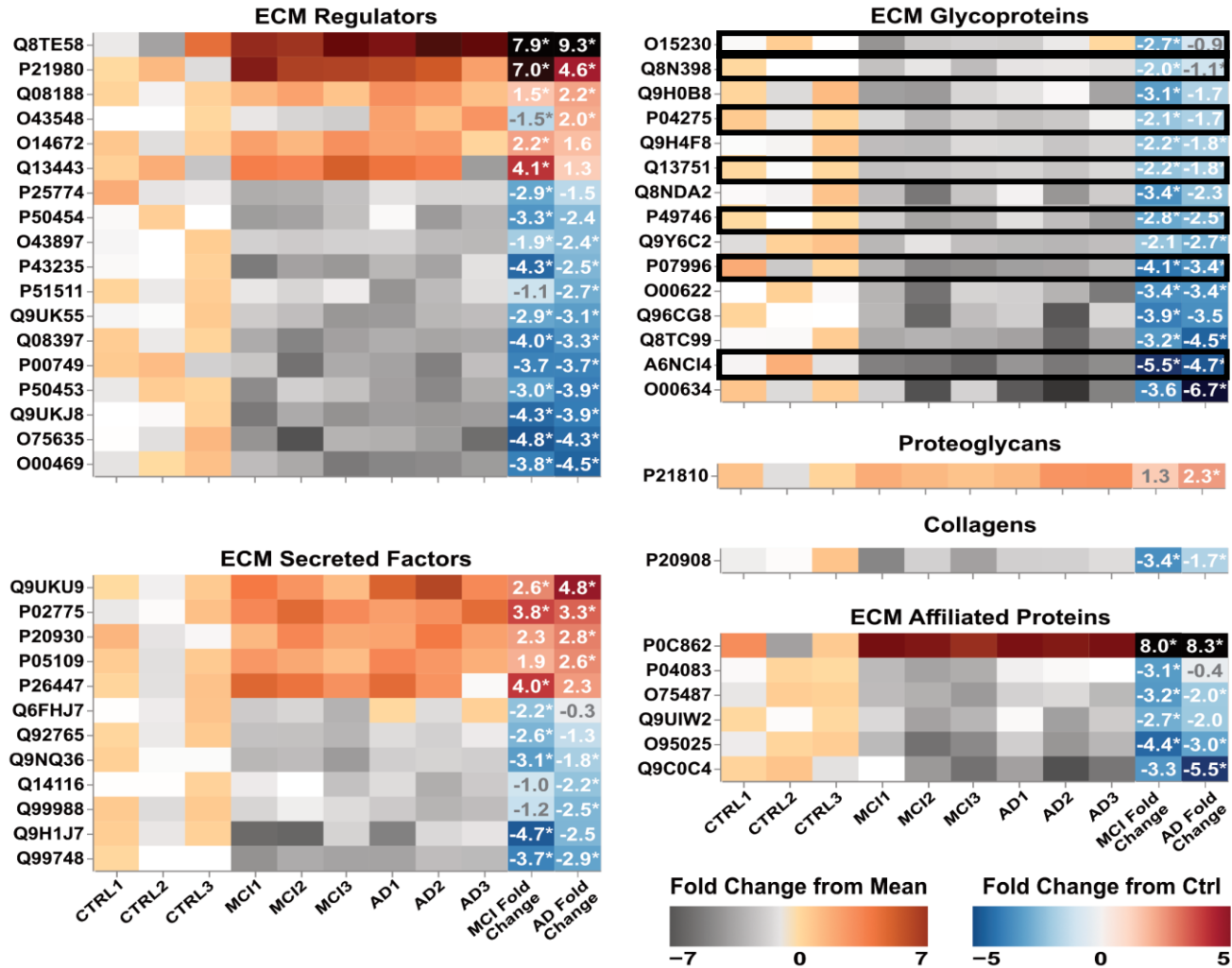

Dysregulated Proteins

- Disintegrin and metalloproteinases
- Gamma glutamyltransferases
- Serpins
- S100 Proteins
- Wnt Pathway Proteins
- Neurturin
- Von Willebrand Factors
- Laminin Subunits
- Thrombospondins



ECM Reorganization

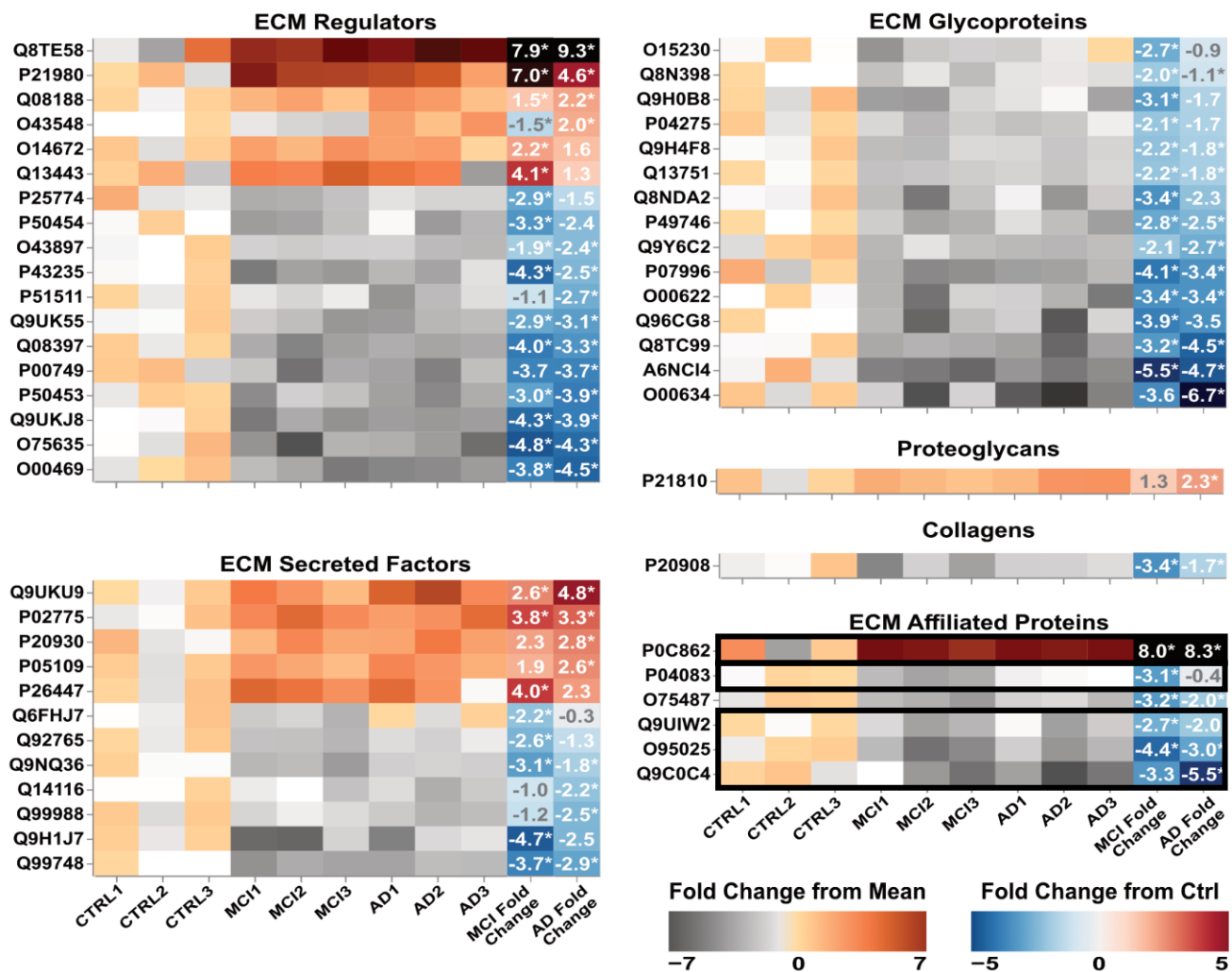

Dysregulated Proteins

- Disintegrin and metalloproteinases
- Gamma glutamyltransferases
- Serpins
- S100 Proteins
- Wnt Pathway Proteins
- Neurturin
- Von Willebrand Factors
- Laminin Subunits
- Thrombospondins
- Plexin and Semaphorins
- Annexin
- Complement C1q



Protein Class Dysregulation

Cadherins & Protocadherins

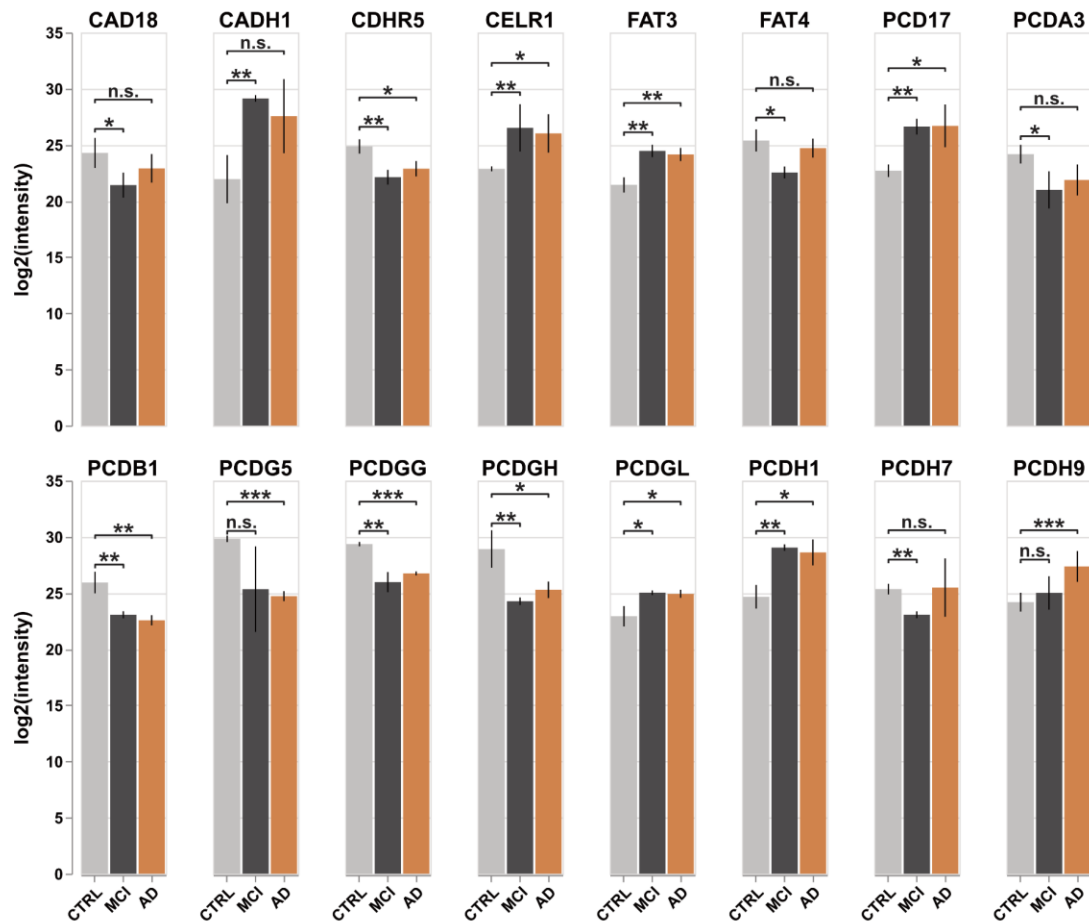



Protein Class Dysregulation

Cadherins & Protocadherins

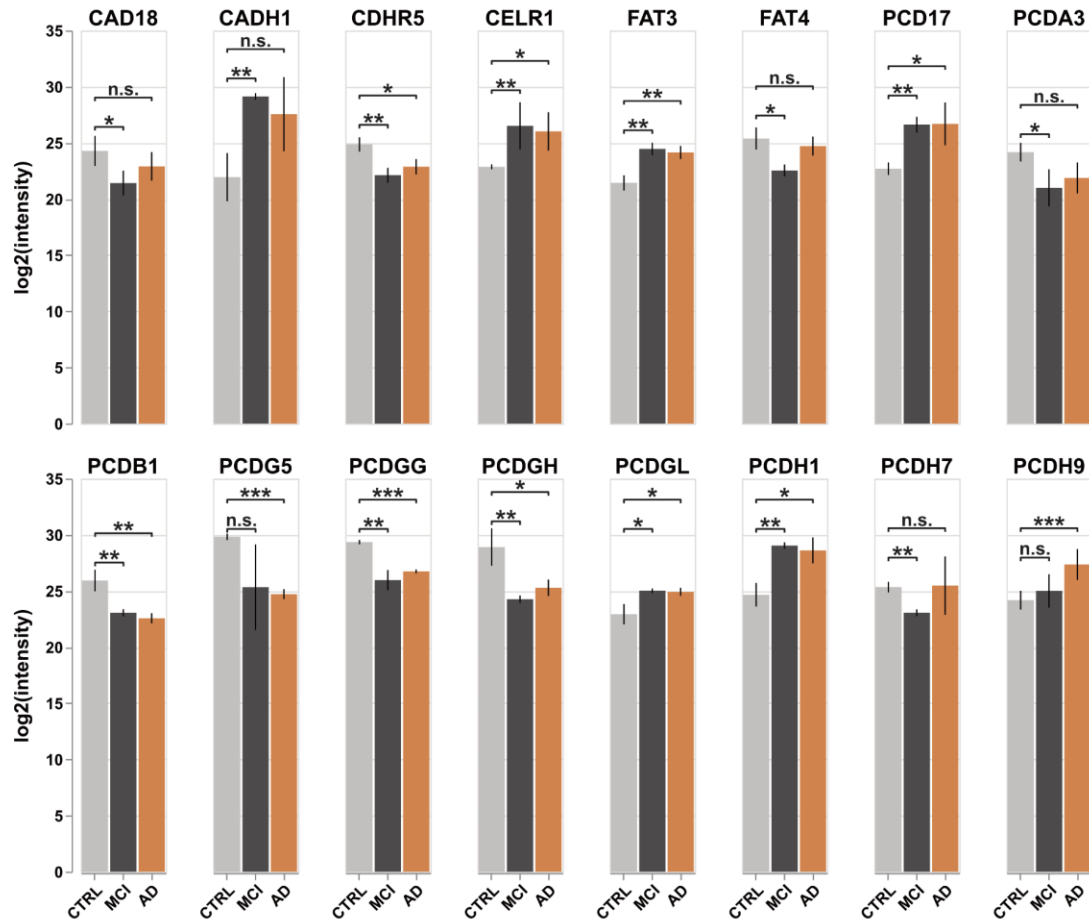

Proteasome

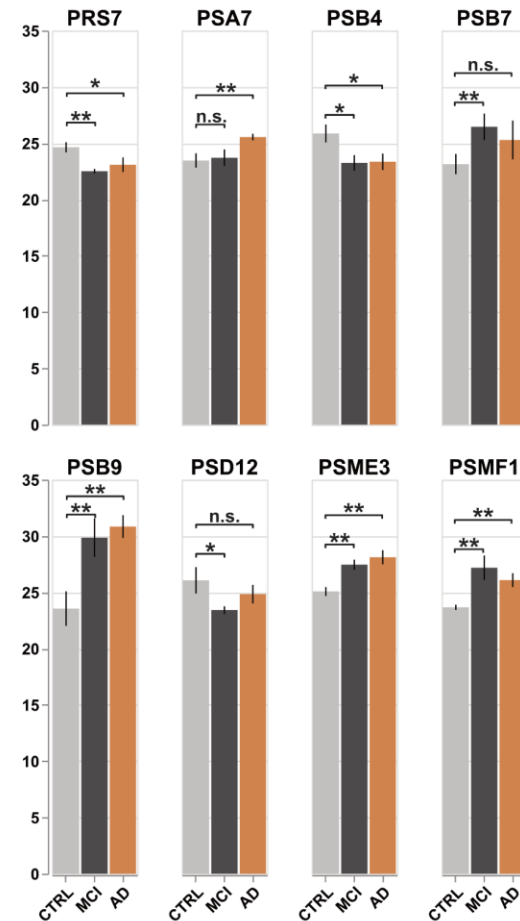



Protein Class Dysregulation

Cadherins & Protocadherins

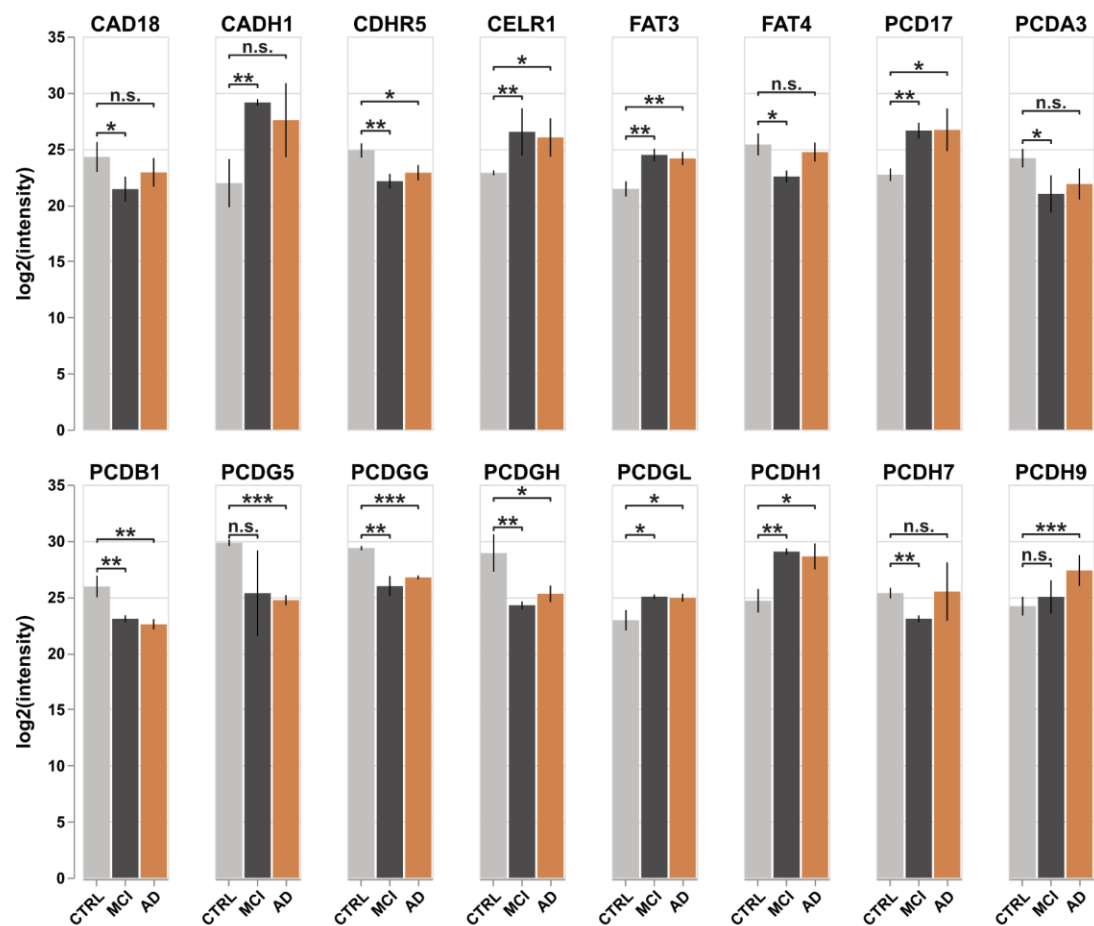

Proteasome

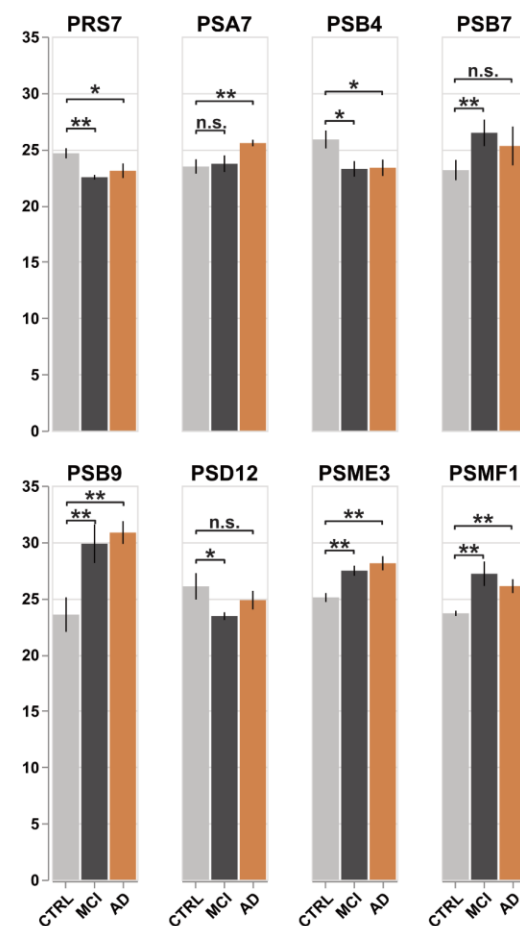

Tubulins

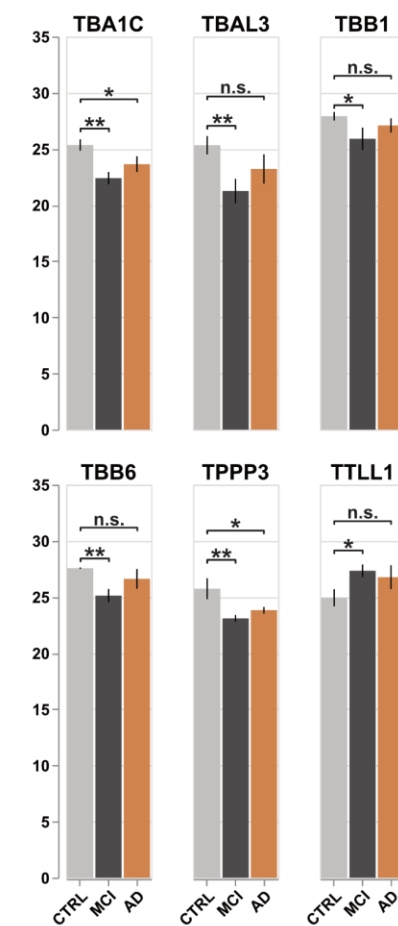



DIA Provides Extensive Profiling Access

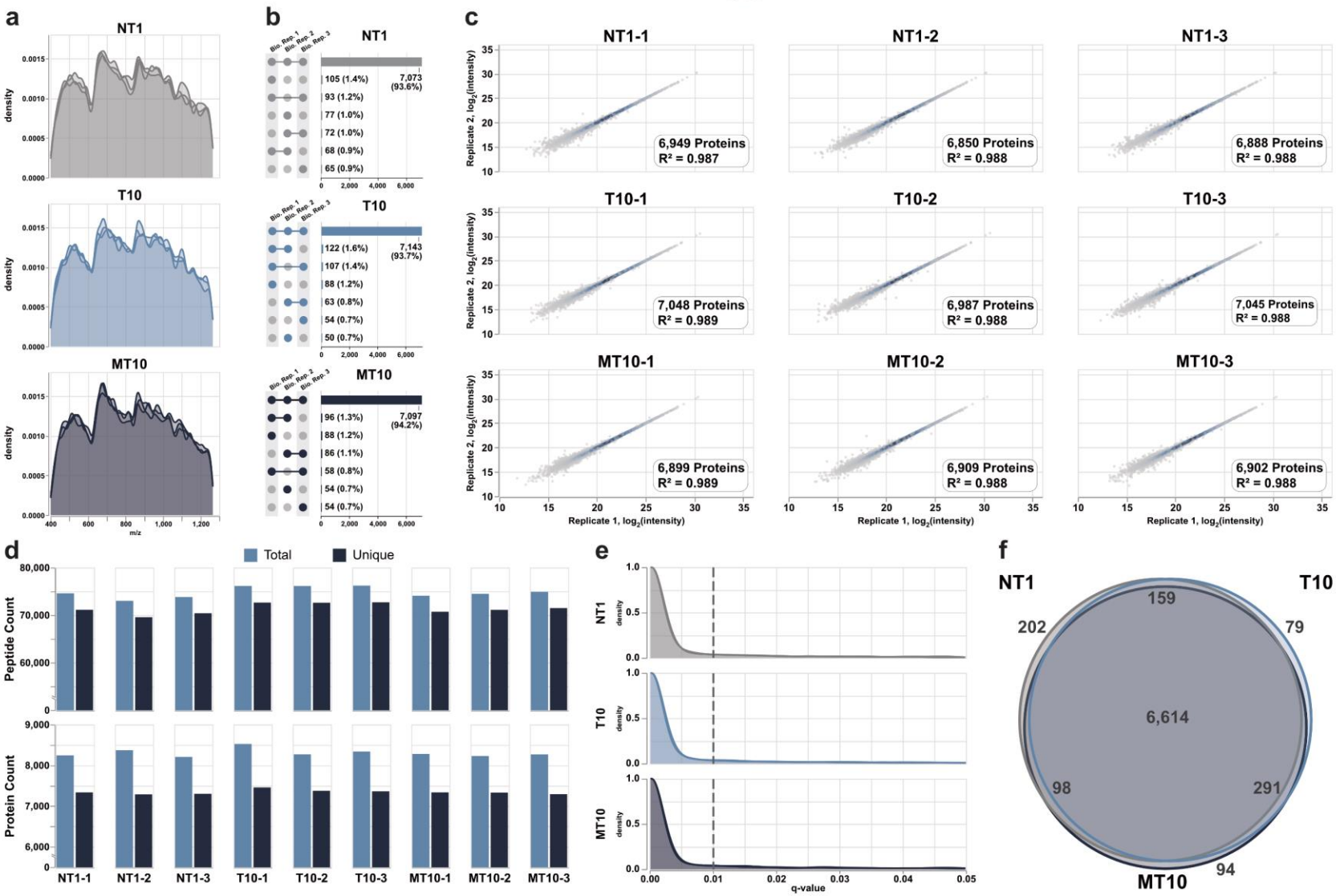



DIA Provides Extensive Profiling Access

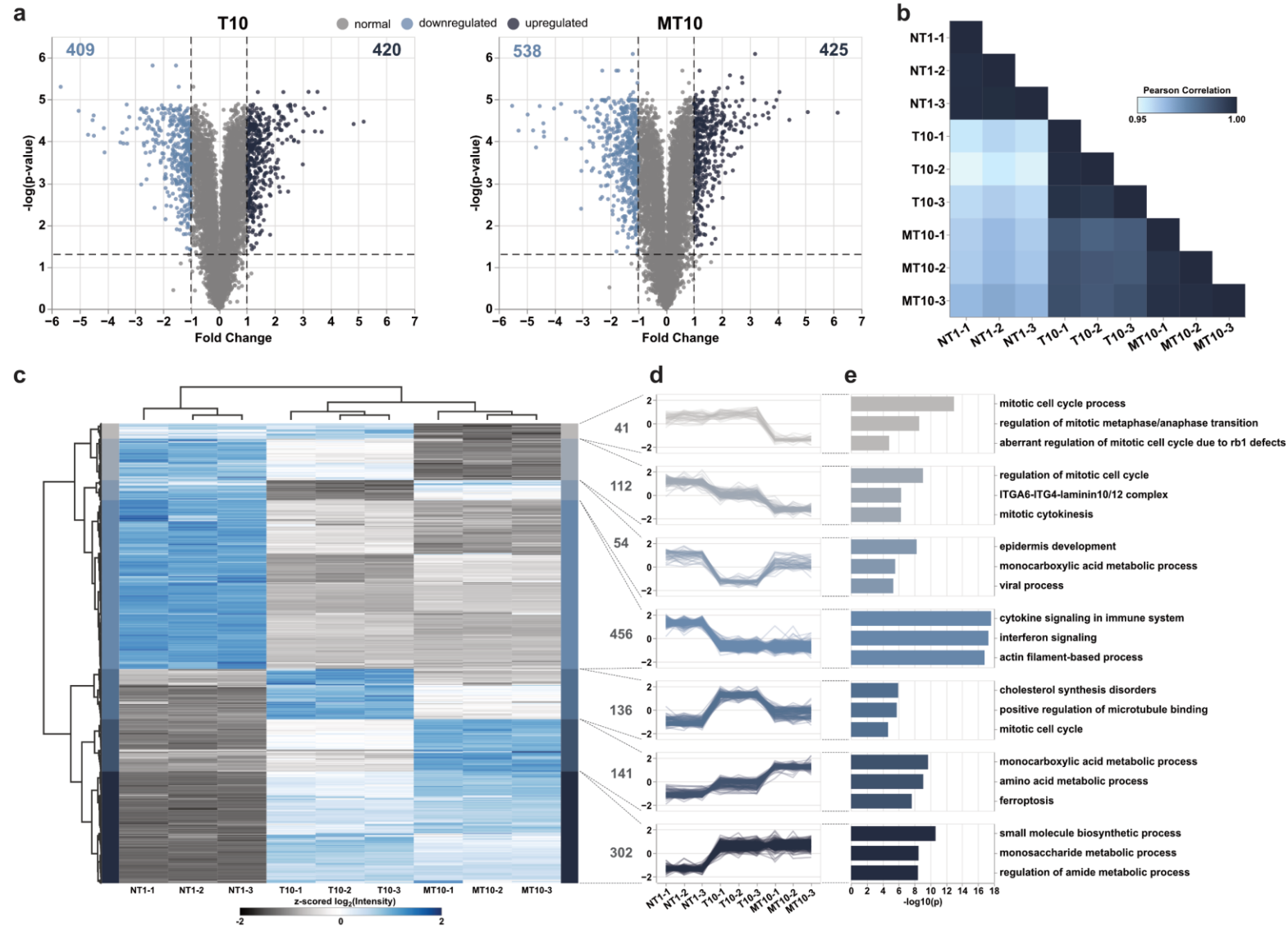

Variance in BCaP DIA Measurements

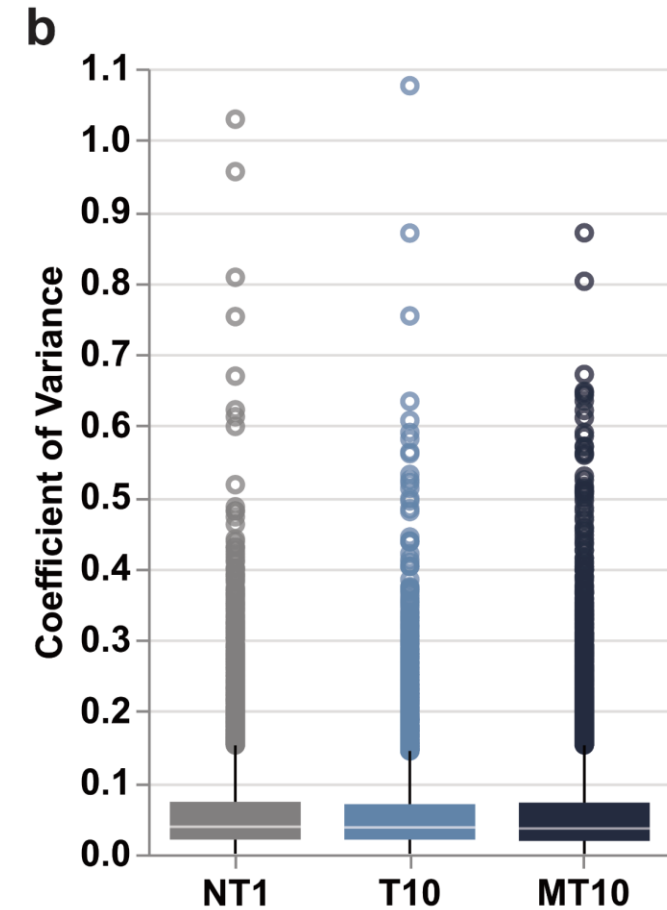
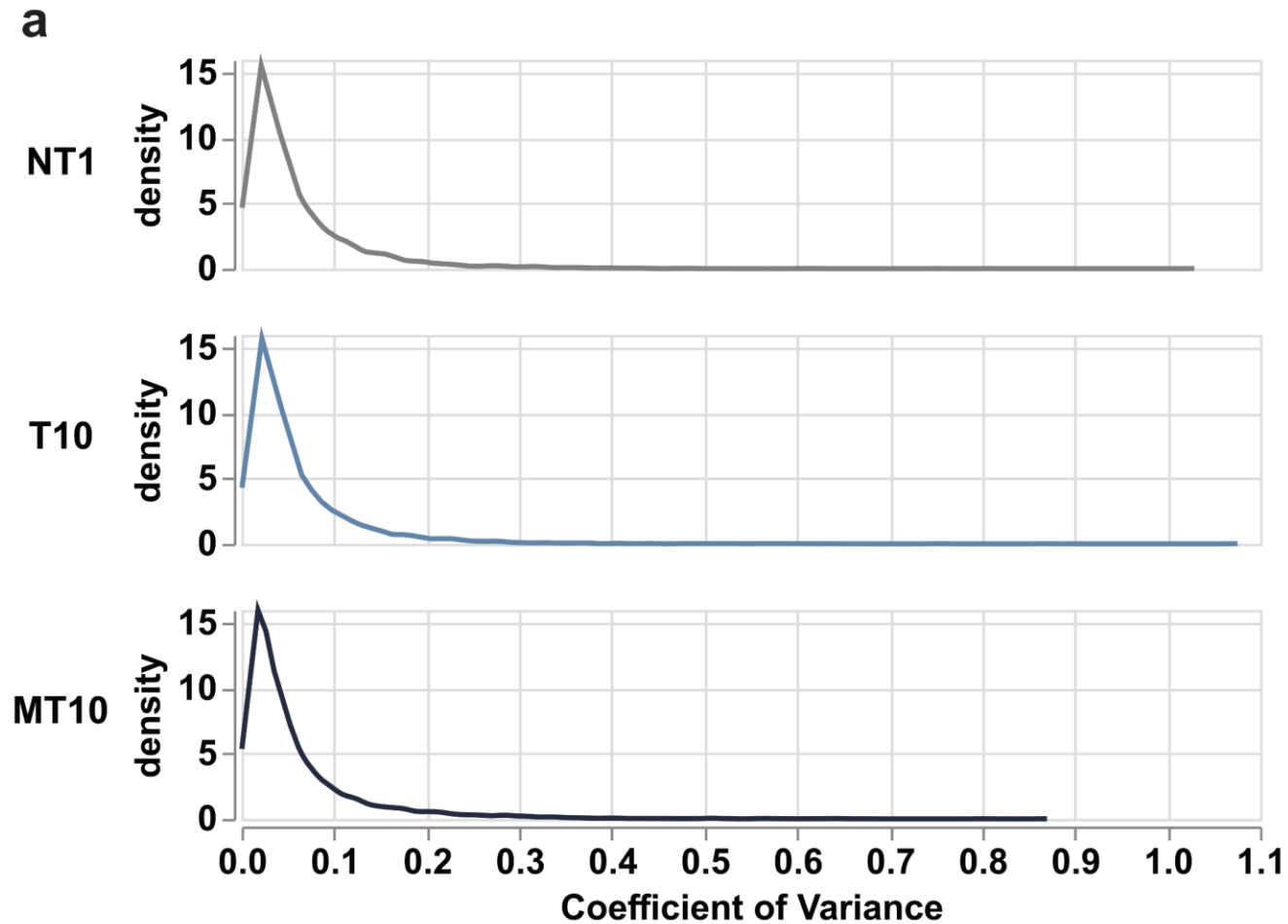



Correlation and Dimensional Reduction

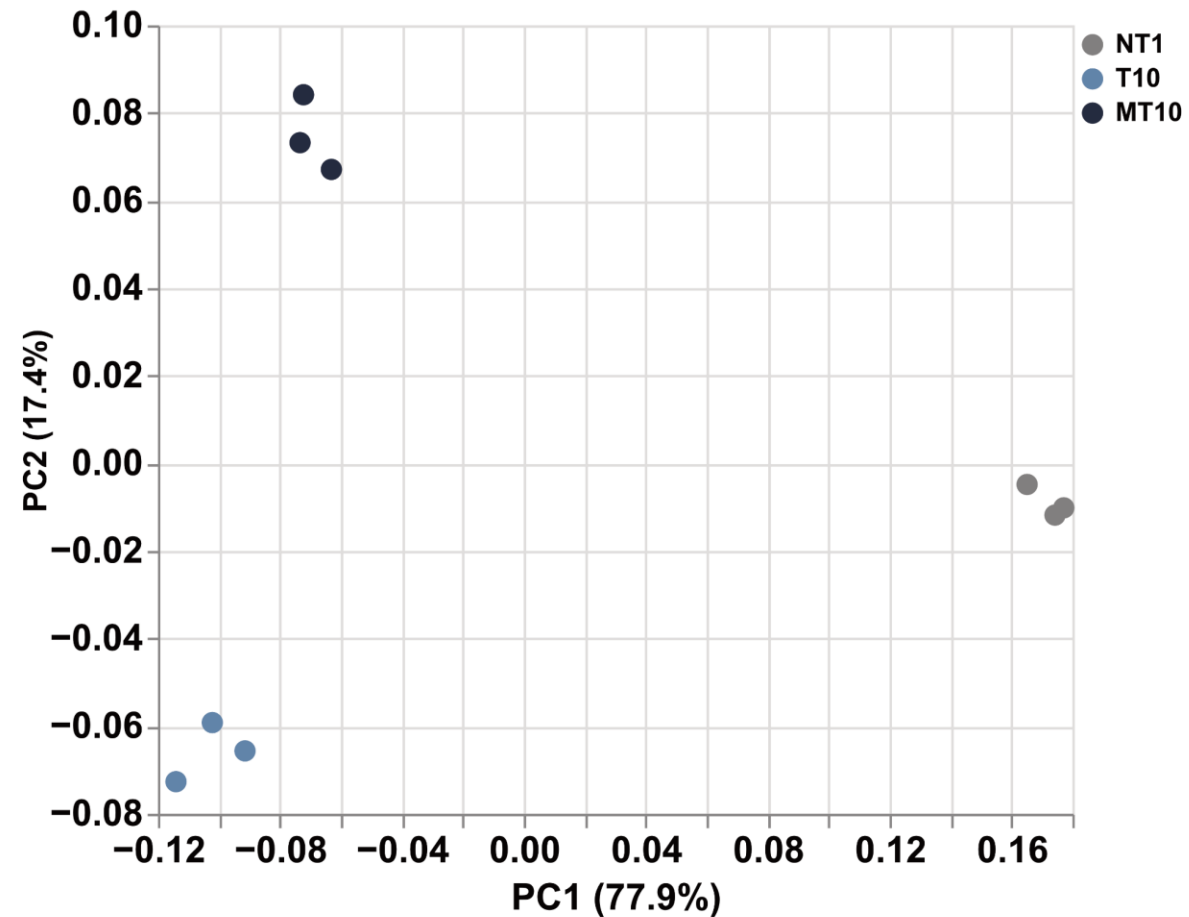
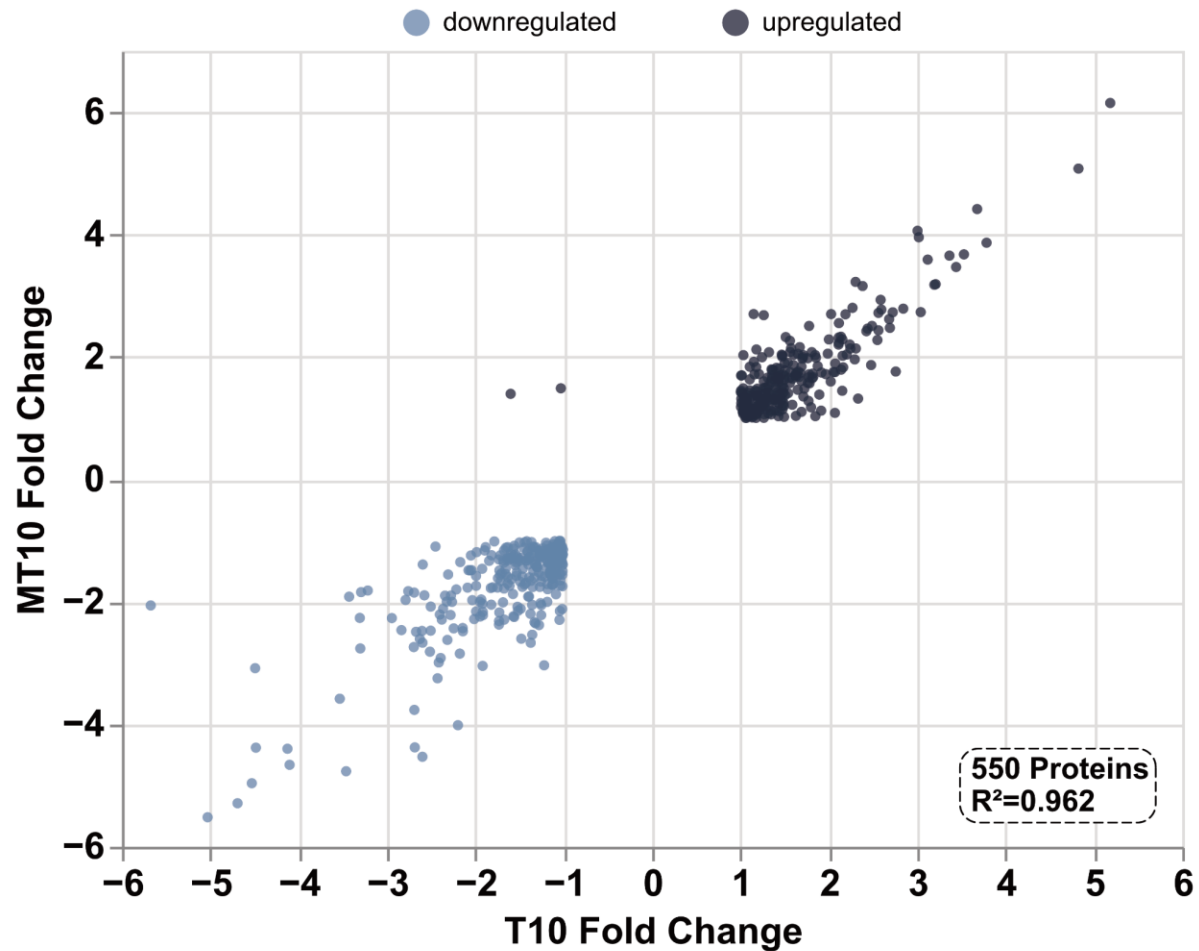

GSH Overproduction in PCa

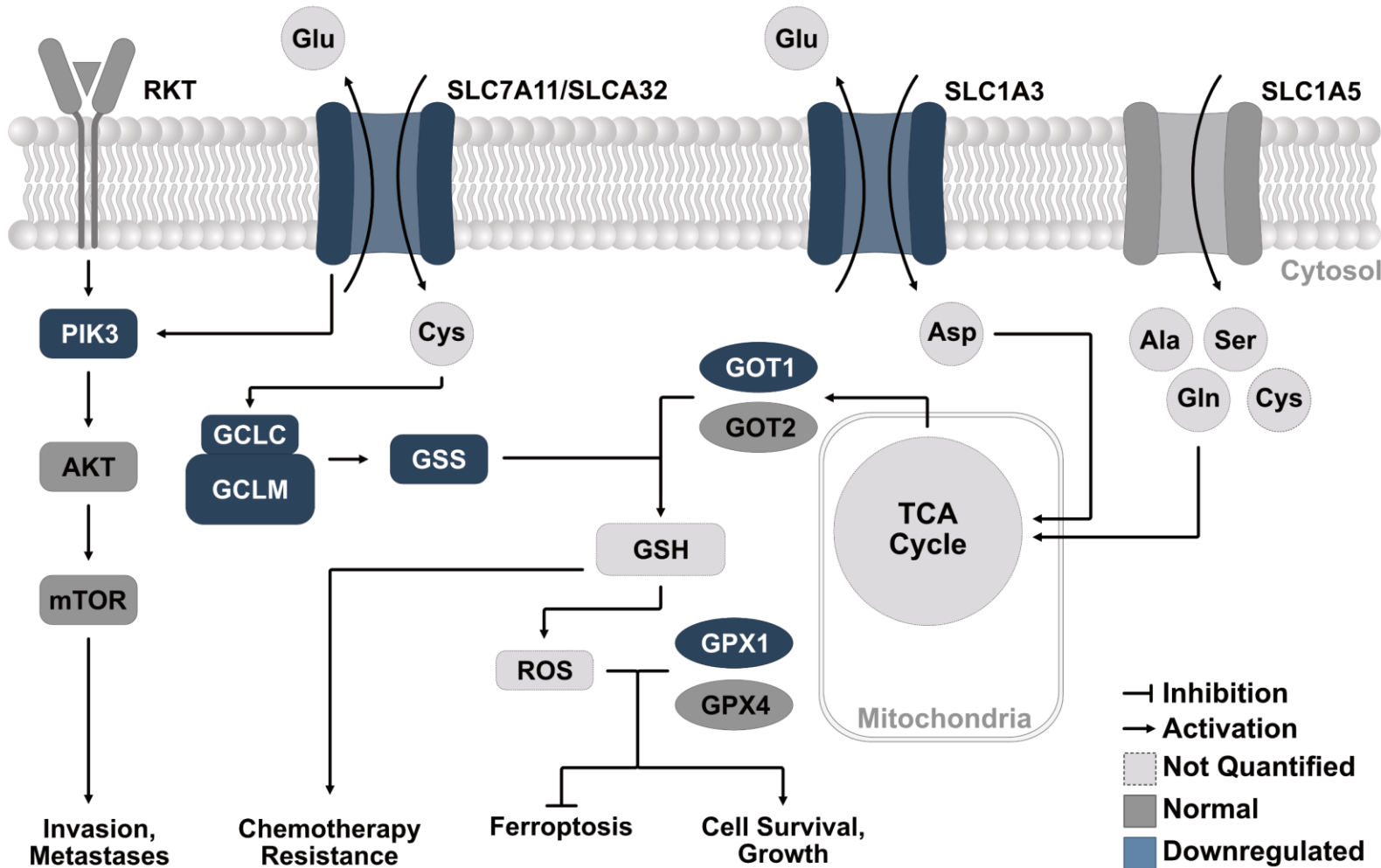

- Proteomic analyses reveal upregulation of proteins involved in GSH production
- Increased GSH is known to confer chemotherapy resistance
- Normal and upregulated expression of glutathione peroxidase suggests inhibition of ferroptosis and increased survival
- Future investigations should seek to directly quantify GSH *in vivo*



Illuminating Putative Biomarkers

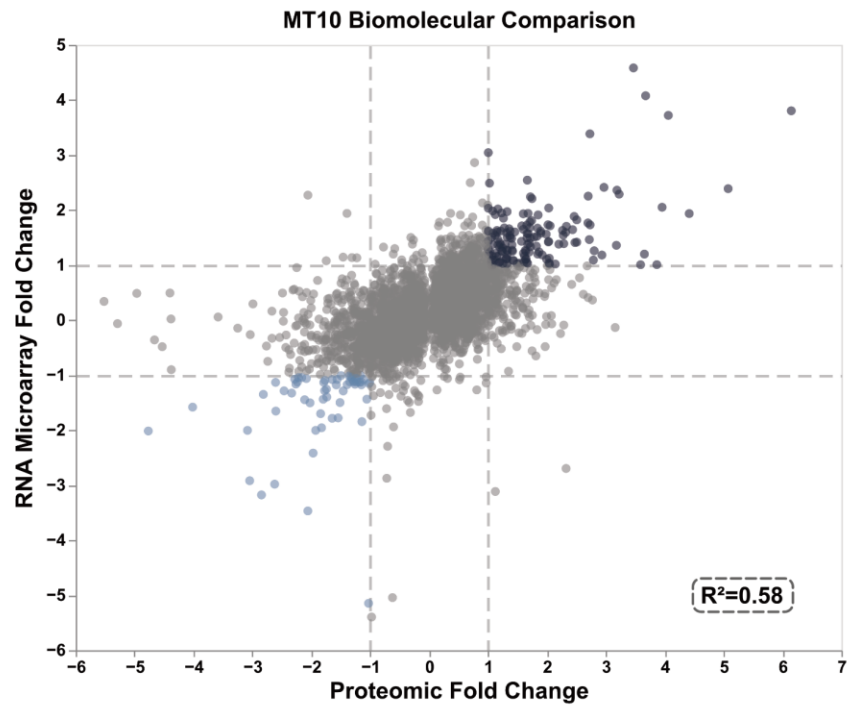



Illuminating Putative Biomarkers

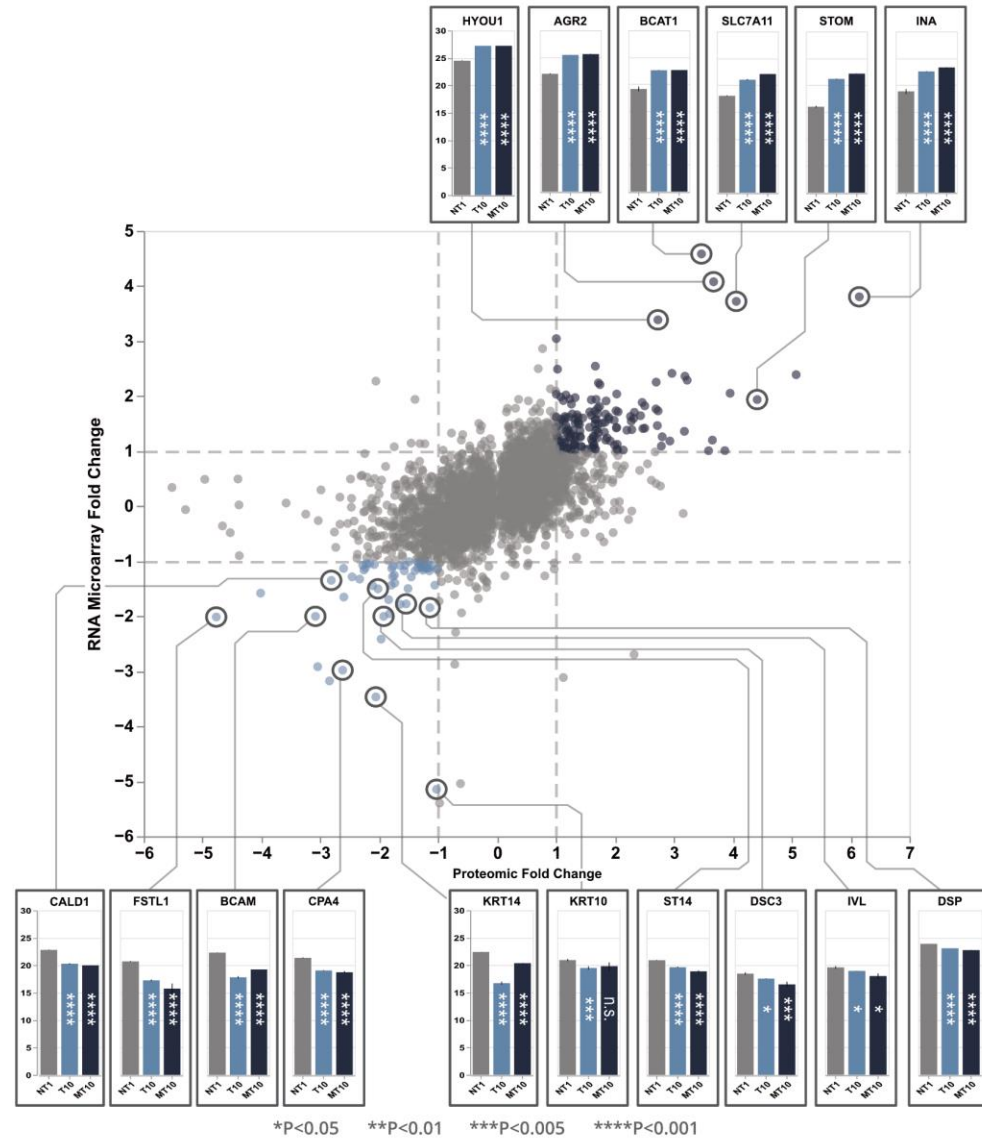



Illuminating Putative Biomarkers

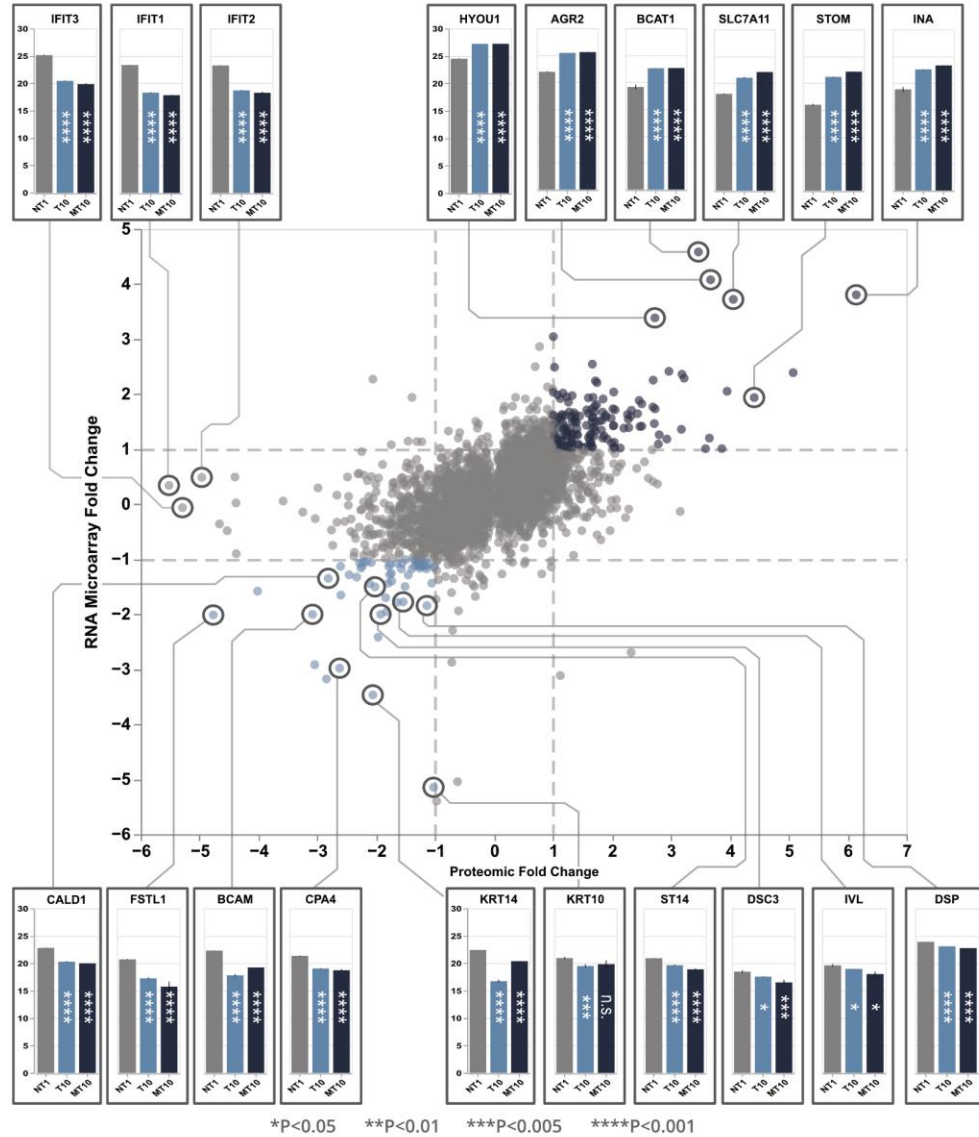



Illuminating Putative Biomarkers

